

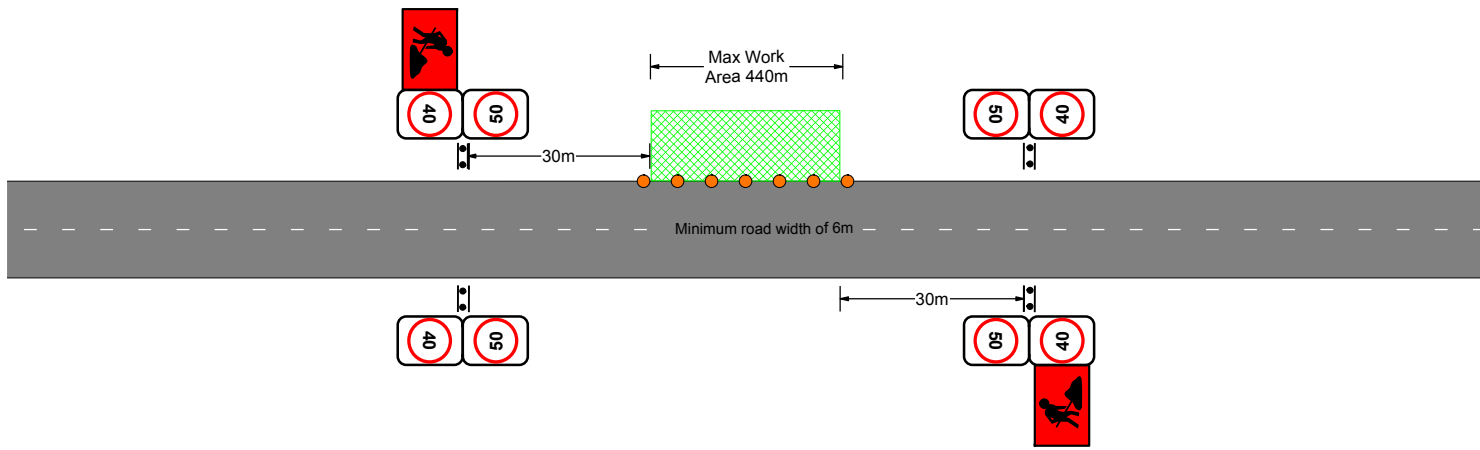



- NOTES:
1. All sign locations shall be checked prior to set out and positions adjusted to allow for specific site constraints such as vegetation, other signs, roadside furniture and sufficient space on shoulder/emergency lanes.
 2. Min road width = 6m
 3. Max cone spacing = 4m
 4. Ensure that existing permanent signage within the extent of the site is covered for the duration of the daily works. Remove covers on completion of works each day.
 5. Delineation shall be offset 0.5m from trafficable lane.
 6. Once the road has been reinstated all signs and devices shall be removed upon the completion of works.
 7. If works are carried out in a school zone, the reinstatement speed to be 40kph during school times.

IMPORTANT NOTE

Implementation of this TGS must be supported with a site inspection form & risk assessment, refer to section 4 in the Traffic Management Plan.

This is a diagram only and must be reviewed and modified if necessary, for each specific site. Evidence of review and modifications must be by an AWTM or WTM accredited person and must be recorded on appropriate documentation.



	x 4		x 2
			
	AS REQUIRED	LEGS	x 12



PO Box 5355 BUNBURY
P: 1300 256 000
E info@trafficforce.com.au



Client: **TOWN OF PORT HEDLAND**



Title: **GENERIC TRAFFIC GUIDANCE SCHEME WORKING WITHIN THE VERGE WORKERS ON FOOT WITHIN 1.2m OF TRAFFIC**

Posted Speed: 50kph	Temporary Speed: 40kph
---------------------	------------------------

Legend:

-  Work Area
-  Cones
-  Legs

Disclaimer:
This TGS is intended for use only with works managed by Town of Port Hedland its employees and subcontractors. Traffic Force is not responsible for the misuse and/or alterations which are not authorised by Traffic Force. For full supporting details refer to the Traffic Management Plan.

TGS No: G0126-01	Revision: A	Date: 10 APRIL 2019
Designed by: Shauna Iley AUS-AWTM-18-5651-01		
Reviewed by: Kellie Hodge AUS-AWTM-16-0959-02		

N/A

NORTH

Scale:
Not To Scale