



Town of
Port Hedland

BUILDING A BETTER FUTURE

2020/21 ROAD, KERB & PATH RENEWAL

DELIVERED BETTER CONNECTION

SUPPORTED LOCAL JOB CREATION

\$2 MILLION INVESTED IN ROAD RESEAL

\$1.2 MILLION INVESTED IN FOOTPATH RENEWAL

\$700,000 INVESTED IN KERBING RENEWAL

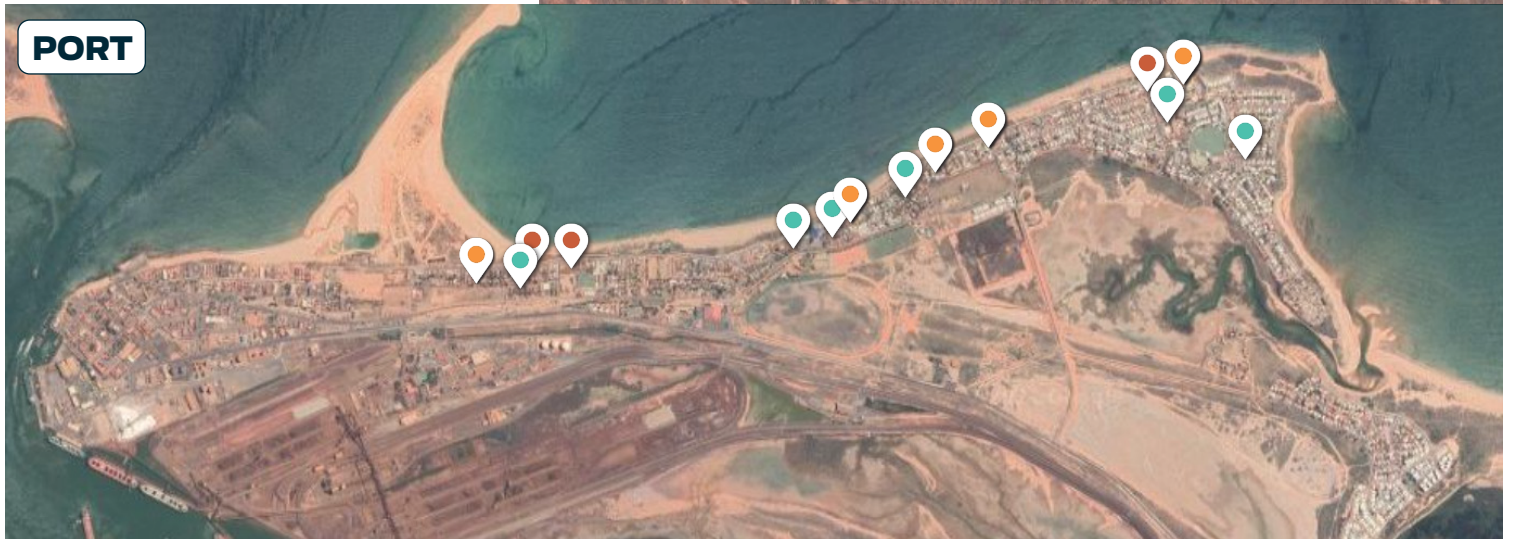
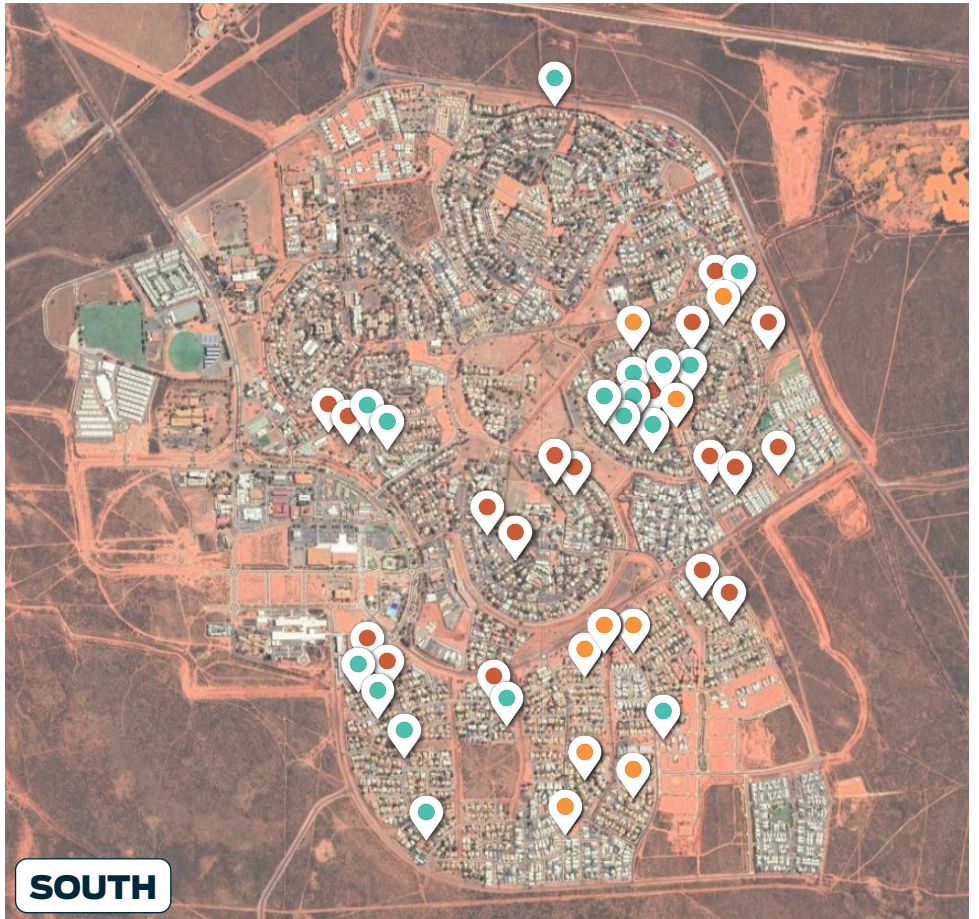

ROADS

- Somerset Crescent
- Carr Court
- Blackheart Way
- Beagle Place
- Cadjibut Way
- Chintabell Way
- Entolina Street
- Godrick Place
- Taplin Street
- Sturt Place
- Kybra Close
- Curlew Crescent
- Demarchi Road
- Haines Road
- Leads Road
- Paton Road South
- Pilkington Street
- Robinson Street
- Rutherford Road
- Spoonbill Crescent
- Baler Primary School Car Park
- Pell Street
- Baler Close

KERBS

- Baler Close North
- Pecten Way
- Stronds Way
- McGregor Street
- Trembath Street
- Keesing Street
- Corney Street
- Carr Court
- Kybra Close
- Beagle Place
- Godrick Place
- Somerset Crescent
- Taplin Street
- Greene Place
- Baler Primary Carpark
- Beroona/ Charon/ Steamer
- Daylesford Road
- Baler Close
- Masters Way
- Etrema/Eburna/Eltona
- Baler Close North
- Pecten Way
- Stronds Way
- McGregor Street

FOOTPATHS

- Egret Crescent
- Skippers Loop
- Bullara Place
- Kanagaroo Crescent
- Gascoyne Court
- Denman Place
- Simpson Street
- Thetis Place
- Lacy Street
- Padbury Place
- Neptune Place
- Paton Road / Brodie Crescent
- Baler Carpark
- Kranji/ Cone Place Path

Thank you to our contractors



HELPCON