

# Community Indicators

Collected for Community Safety Committee  
Port Hedland

June 2002 – Sept 2004

This data is collected from a range of government departments, community organizations and small businesses. All data relates to the town of Port Hedland.

# 1. Property Offences 1(a) Motor vehicle theft

Theft of motor vehicles and theft from motor vehicles

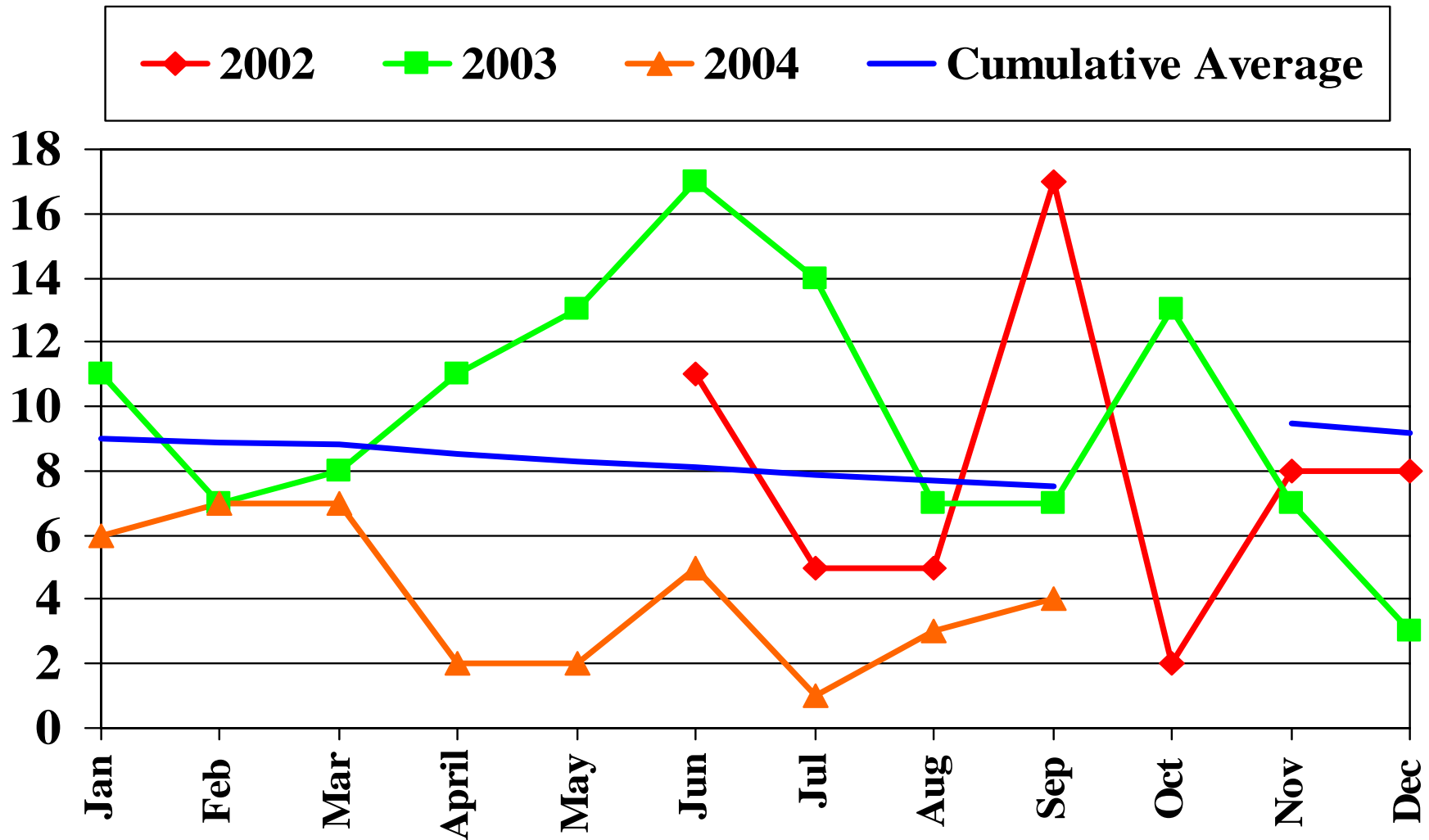

# 1. Property Offences 1(b) Burglaries

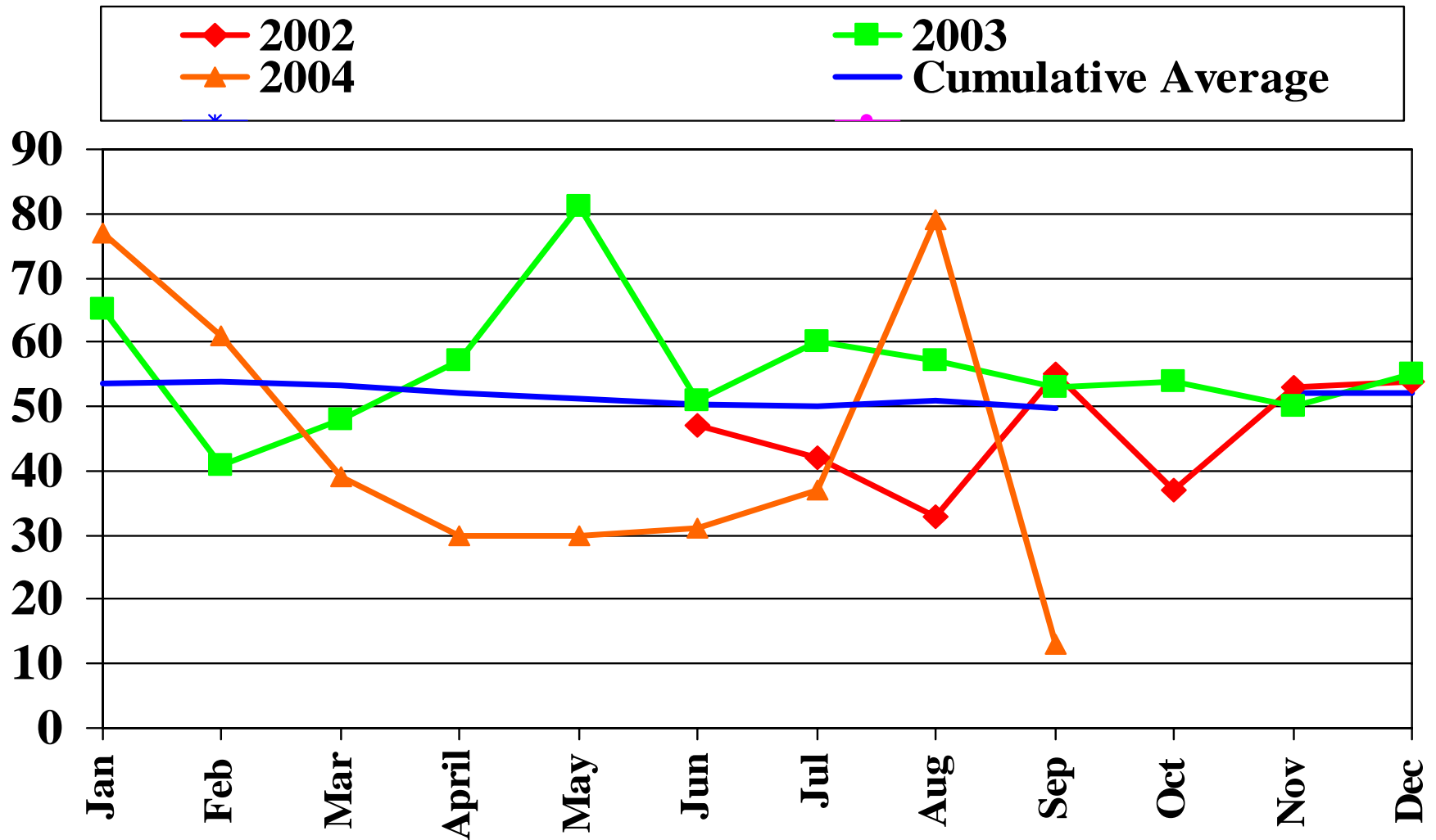

# 1. Property Offences 1(c) Thefts

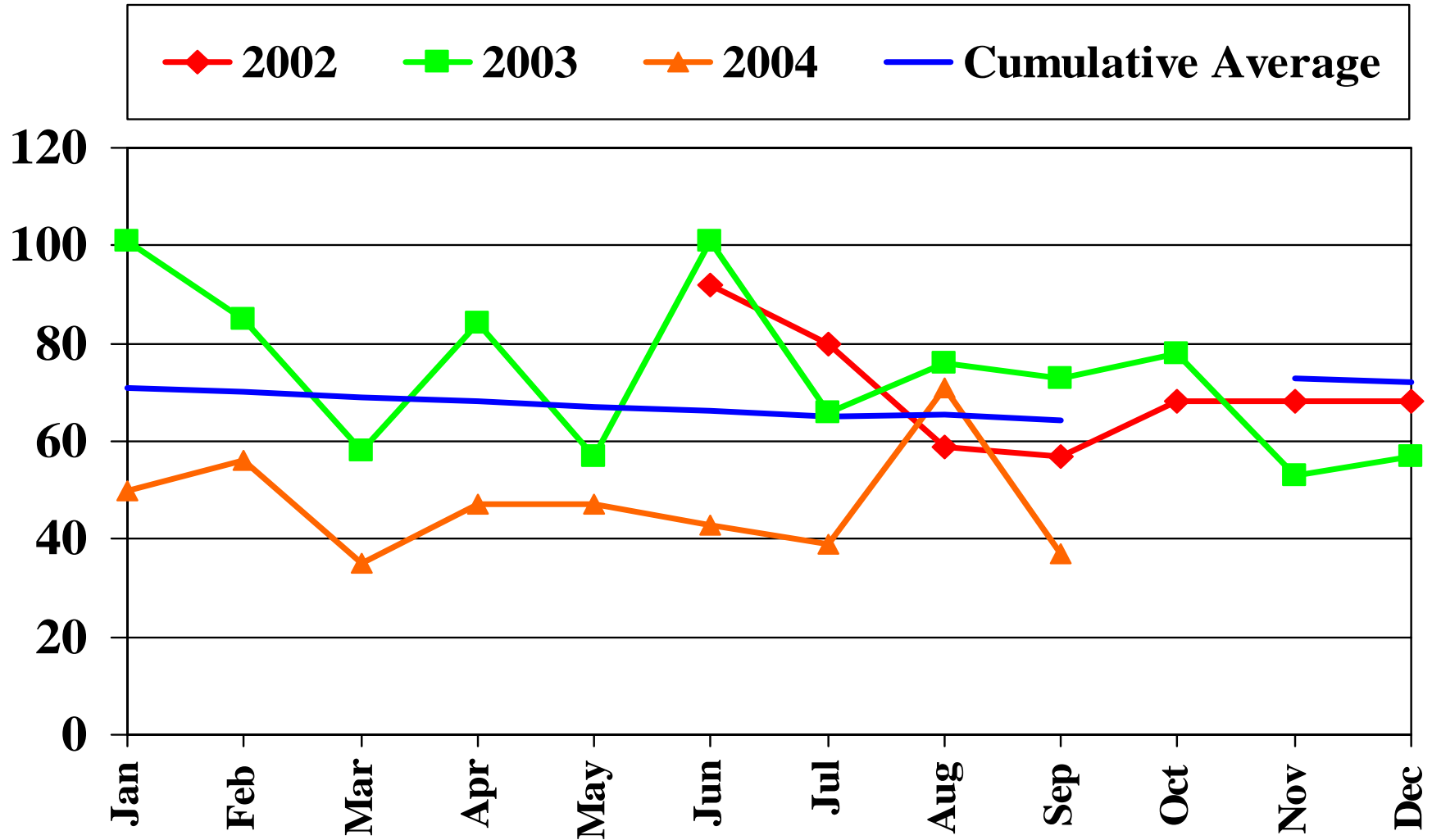

# 1. Property Offences 1(d) Damage

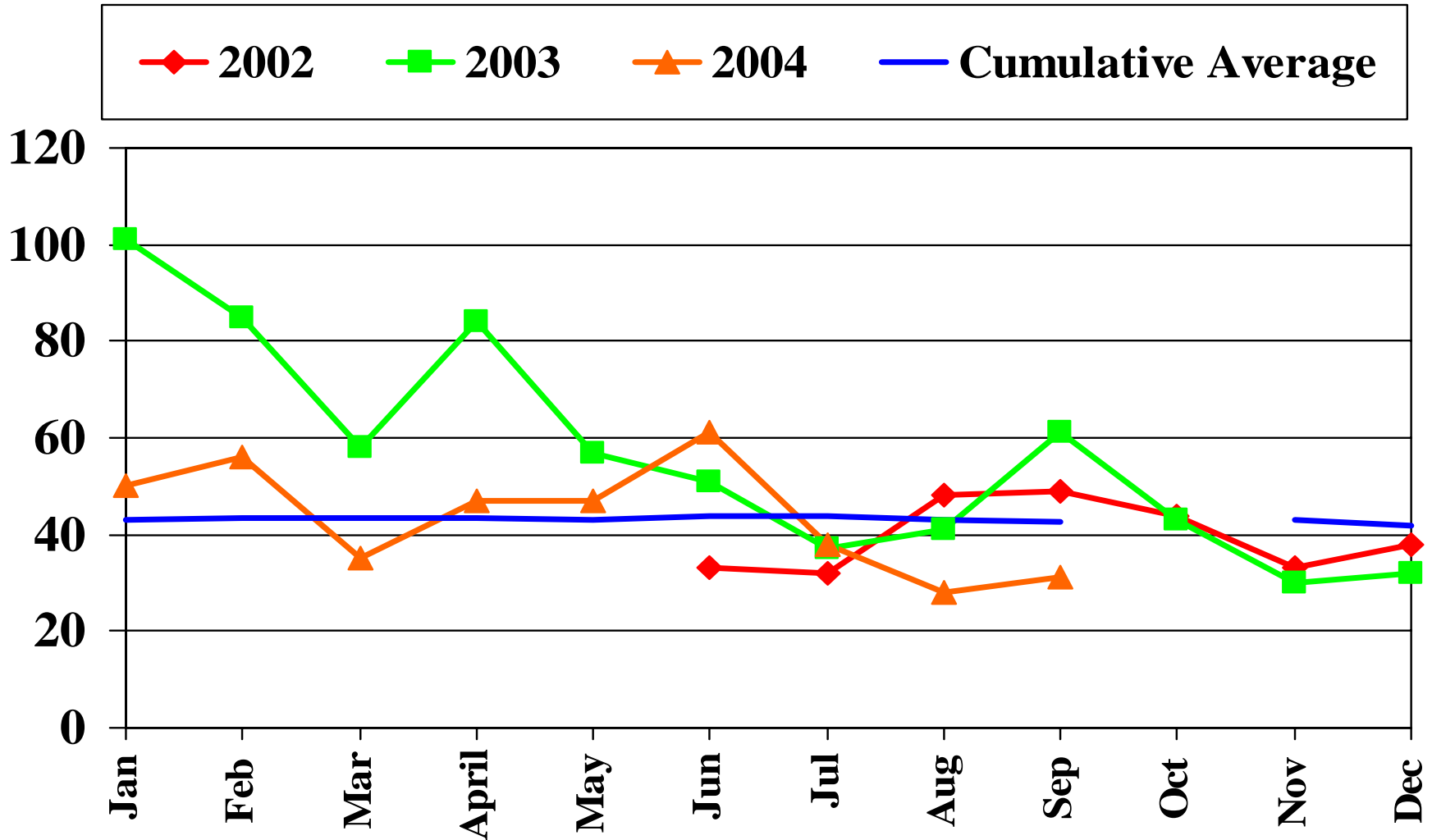

## 2. Disturbances 2(a) Number of disturbances attended by police

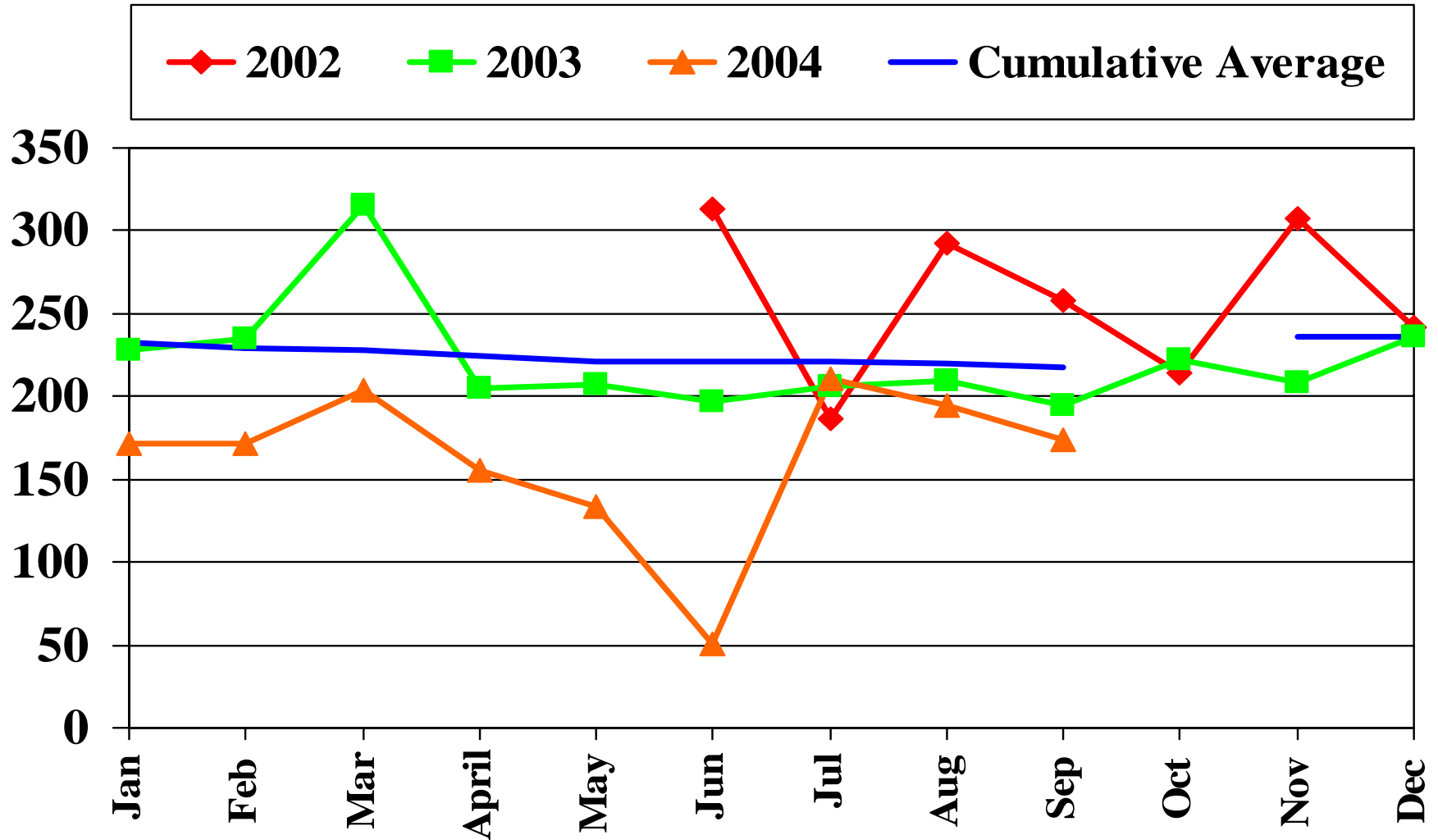

# 3. Reported Violent Offences

## 3(a) Minor assaults

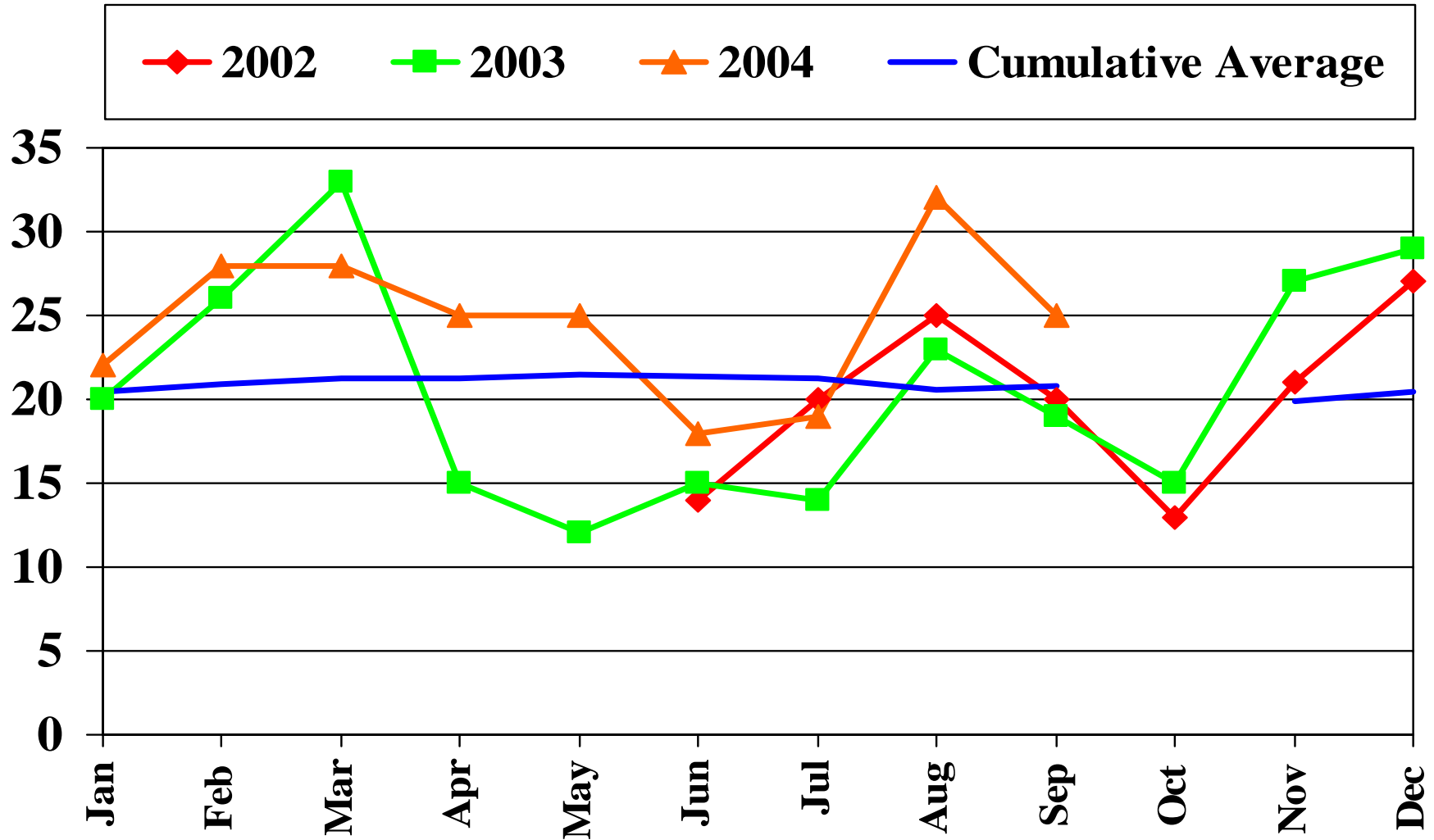

# 3. Reported Violent Offences

## 3(b) Serious assaults

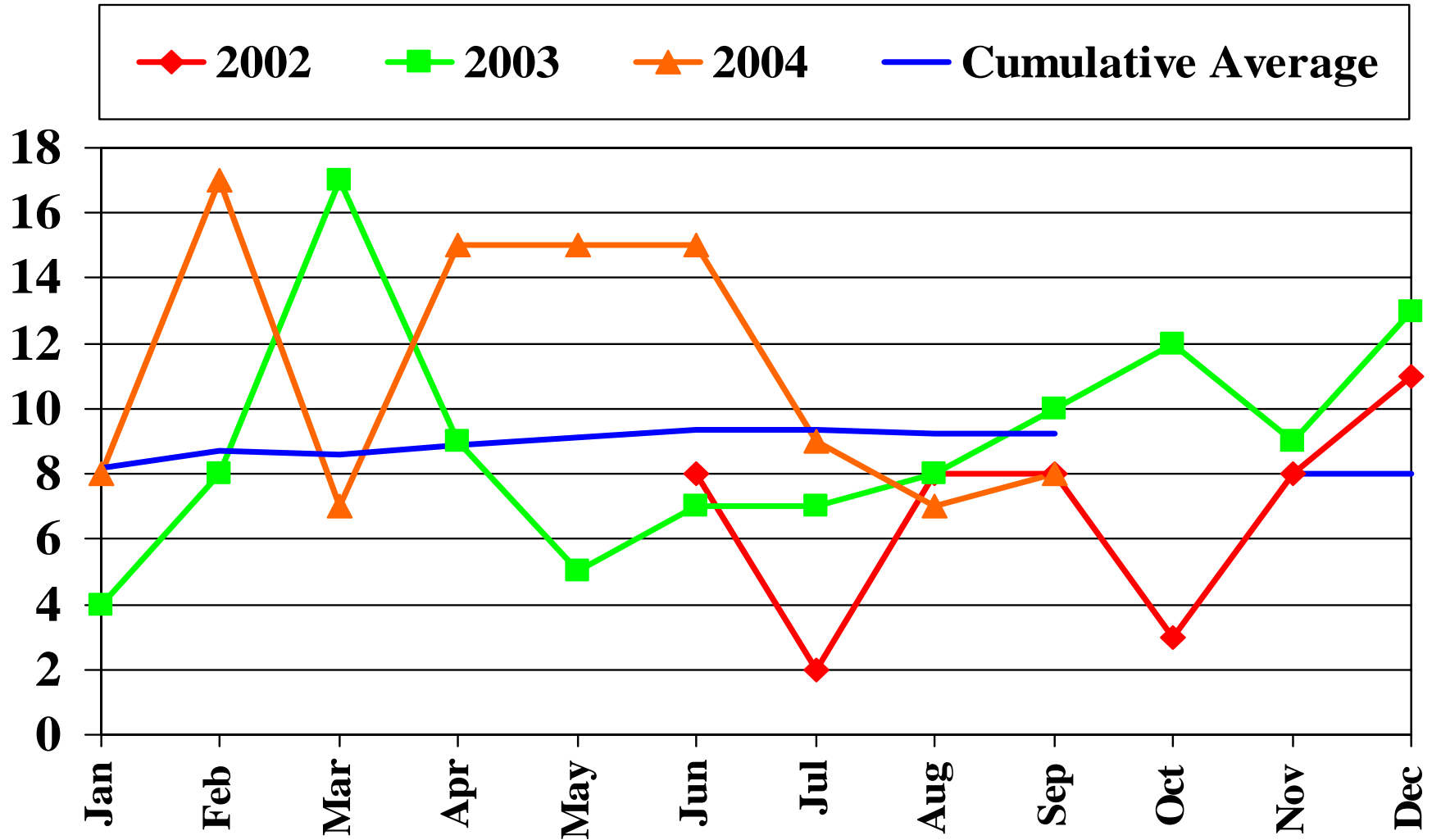

# 3. Reported Violent Offences

## 3(c) Sexual assaults

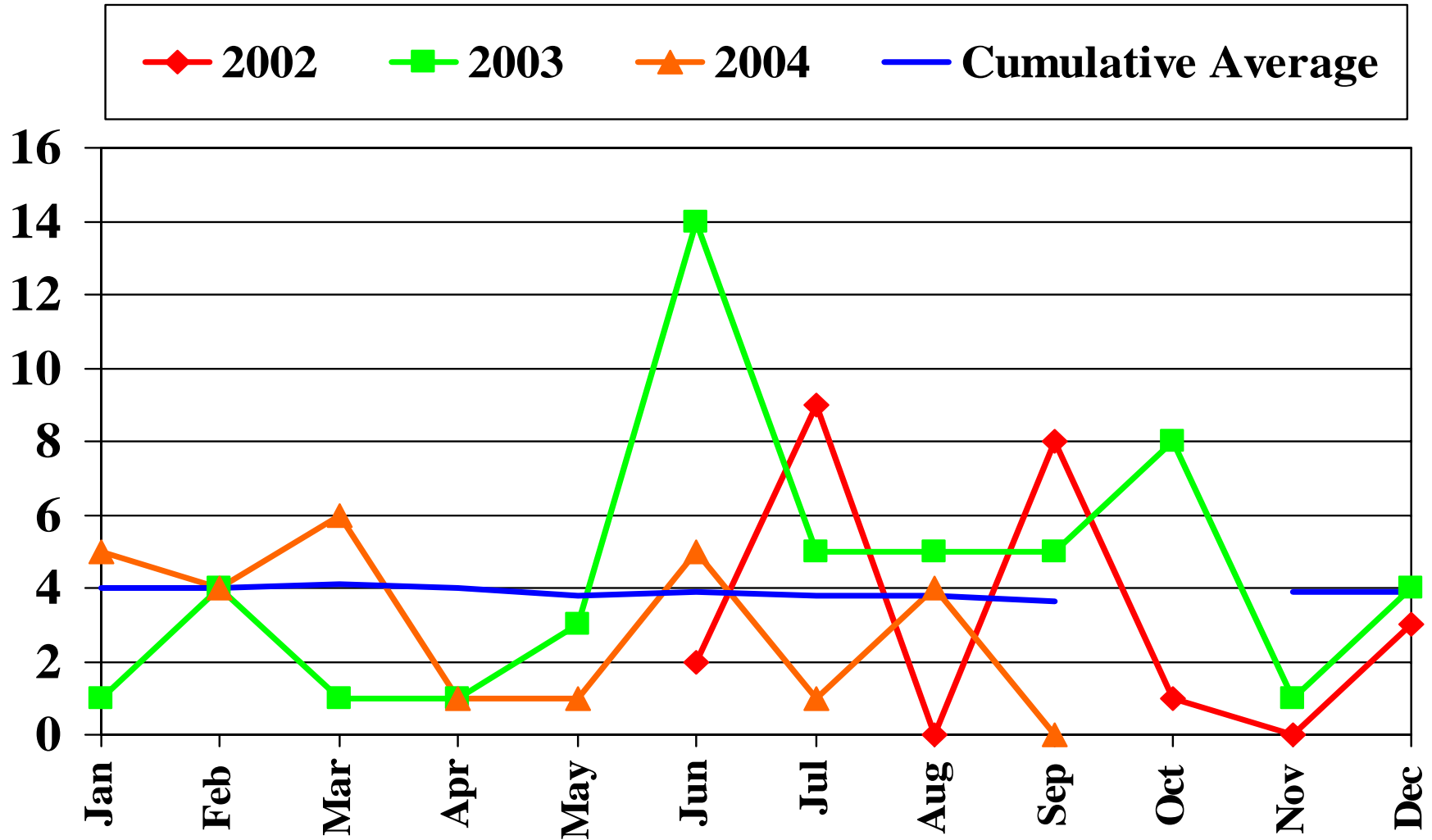

### 3. Violent Offences 3(d) Murder

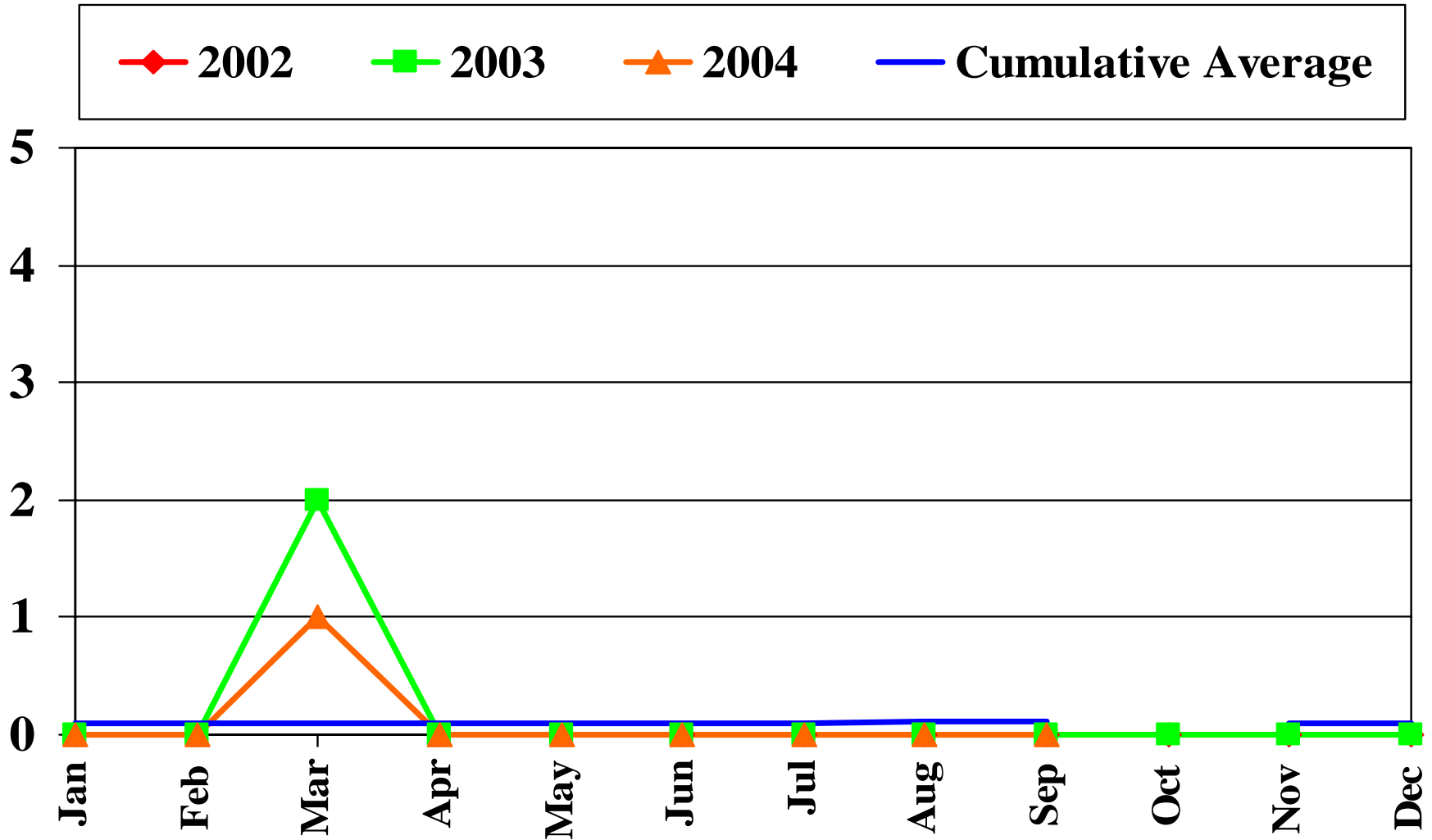

# 4. Domestic and Family Violence

## 4(a) Total Restraining orders before the Court of Petty Sessions

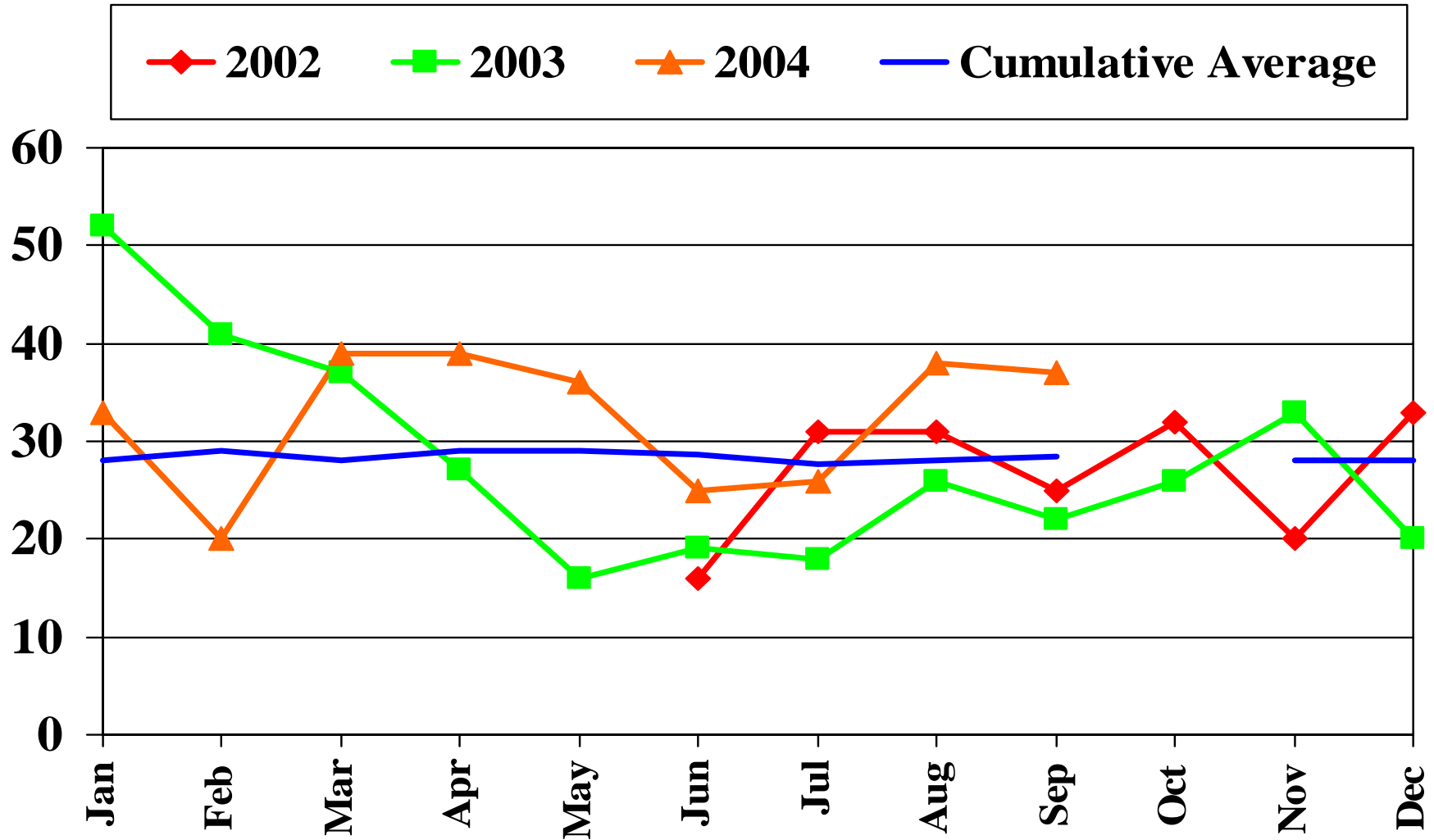

# 4. Domestic and Family Violence

## 4(b) Total Restraining orders before the Children's Court

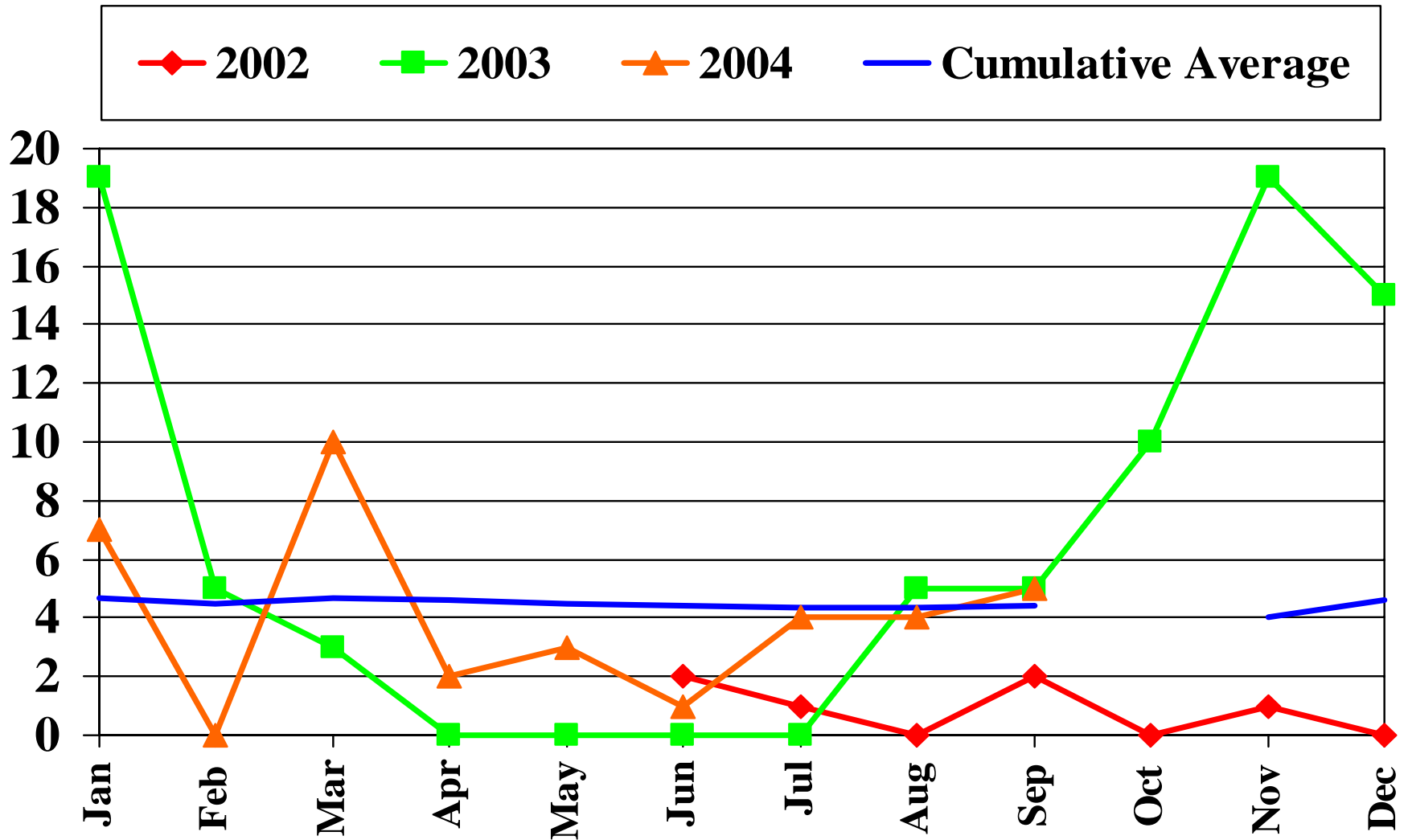

# 4. Domestic and Family Violence

## 4(c) New restraining orders before the Court of Petty Sessions

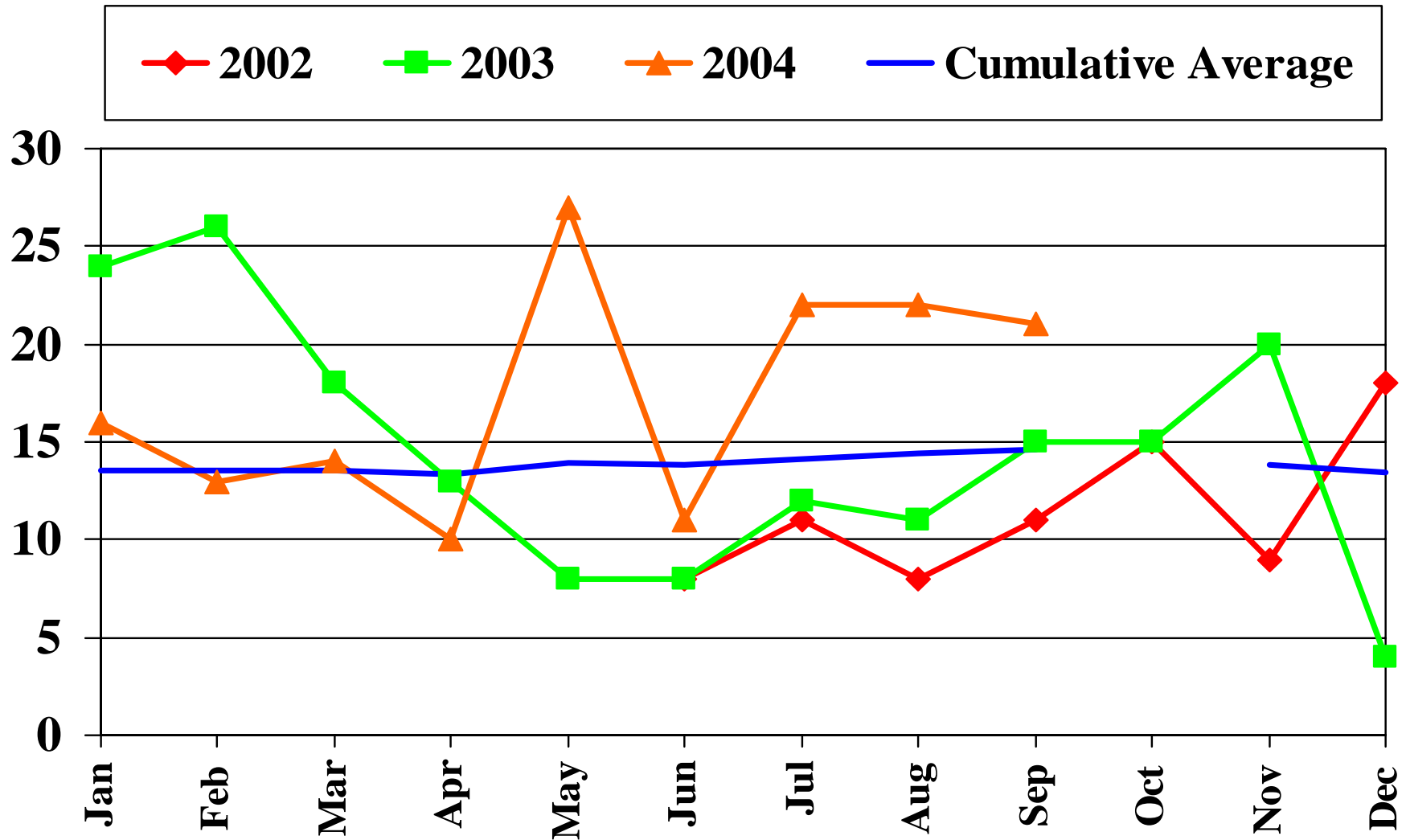

# 4. Domestic and Family Violence

## 4(d) New restraining orders before the Children's Court

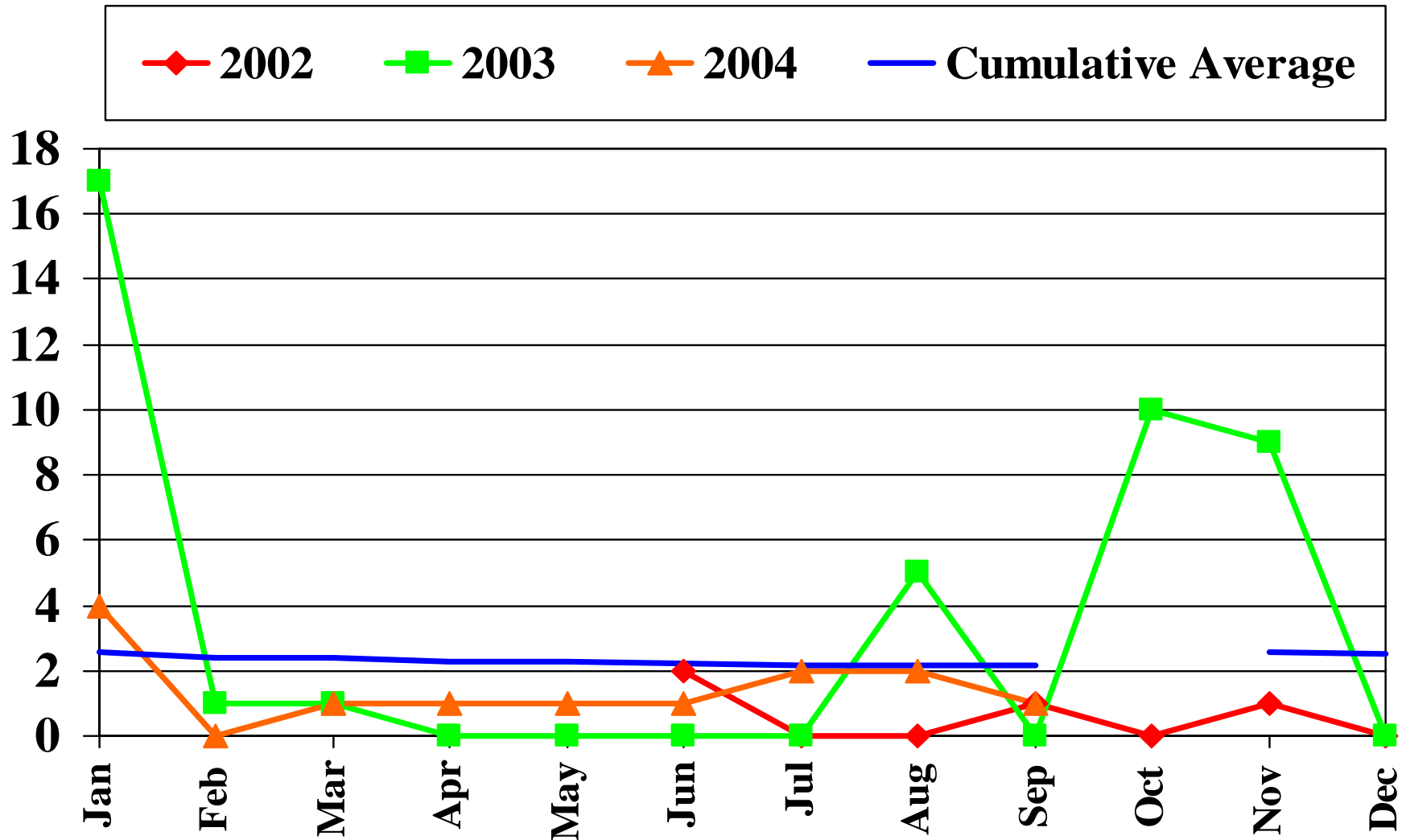

## 4. Domestic and Family Violence

### 4(e) Persons presenting at DCD and SAAP services as a result of domestic or family violence.

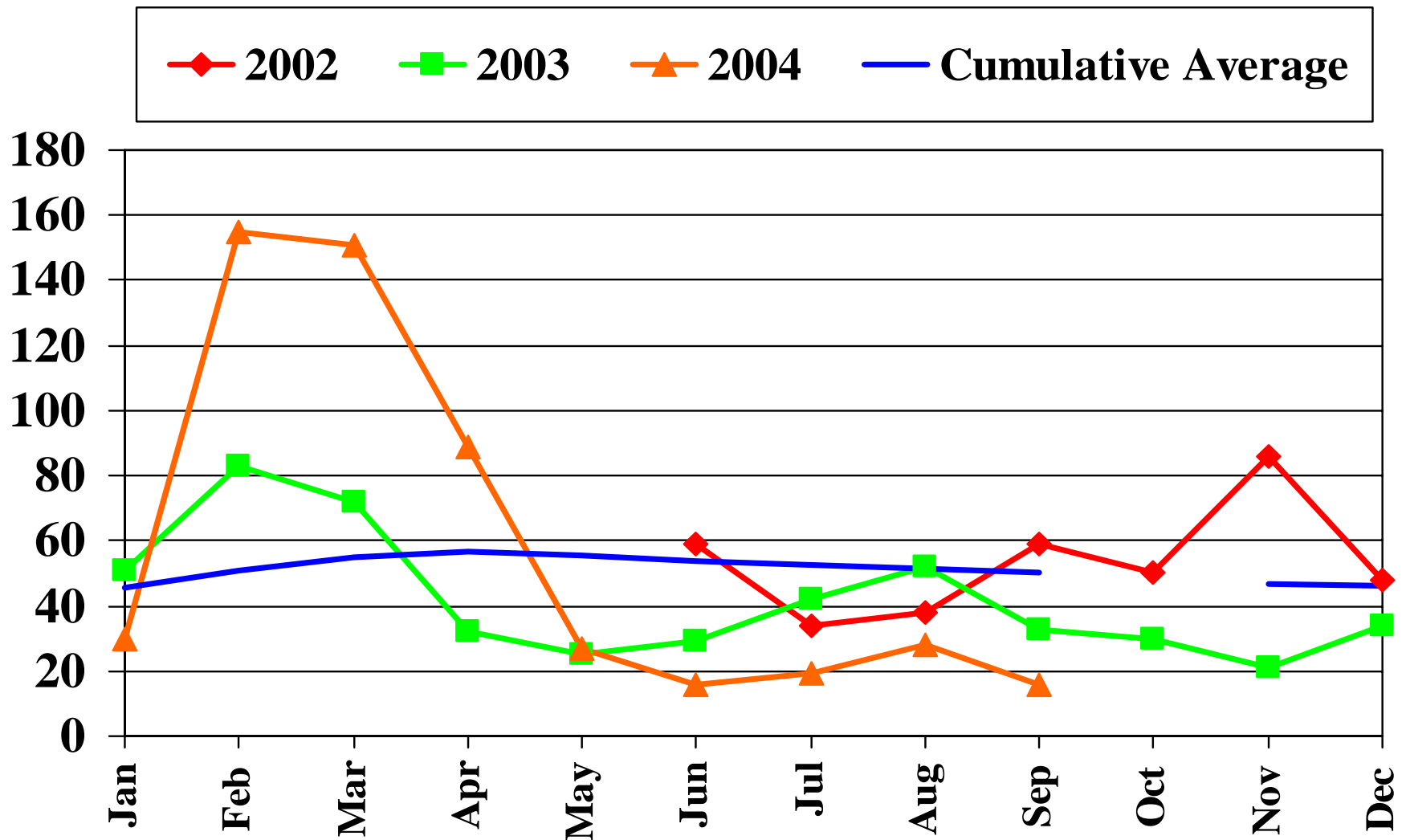

# 4. Domestic and Family Violence

## 4(f) Child maltreatment allegations.

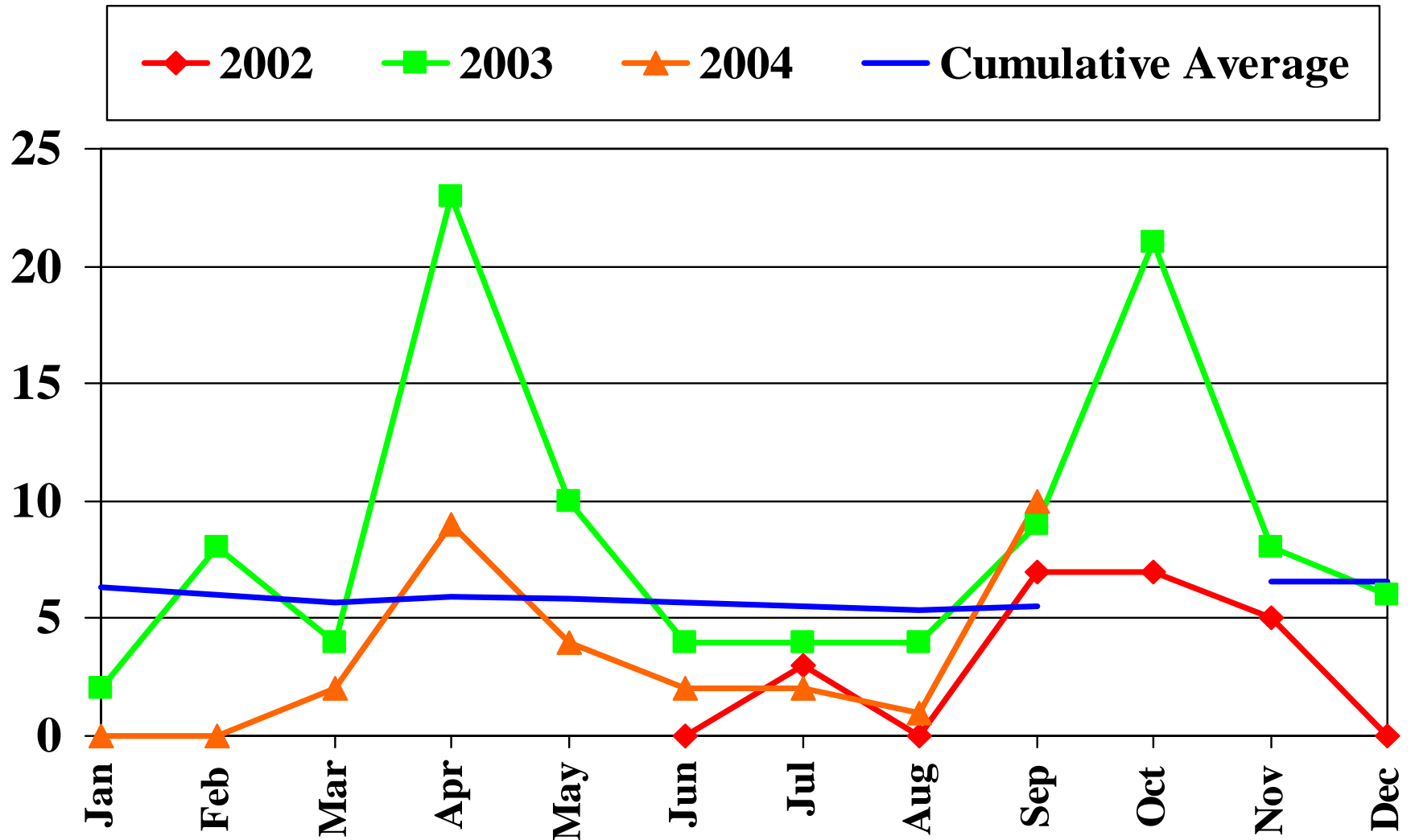

# 4. Domestic and Family Violence

## 4(g) Police contacts - family or domestic violence

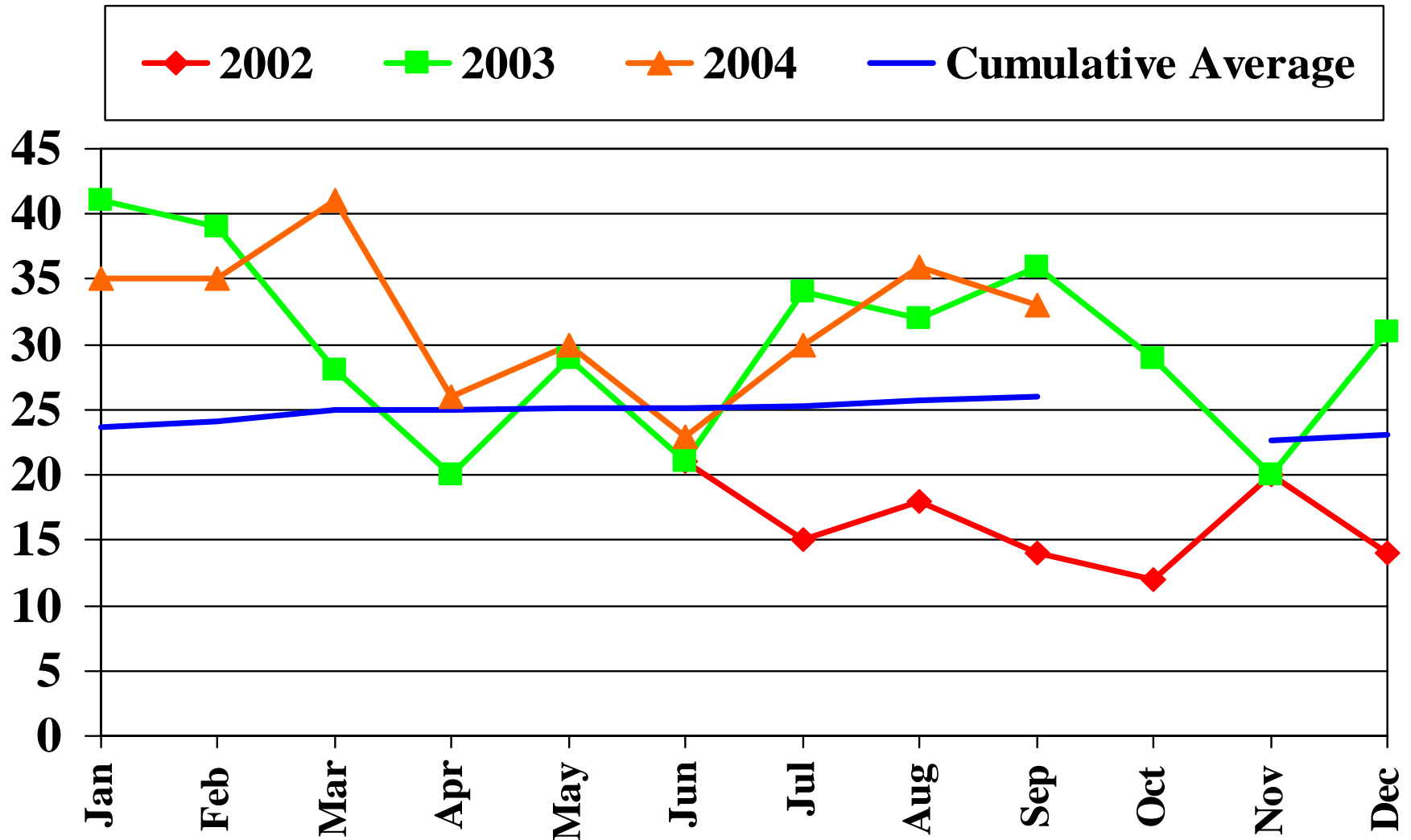

## 5. Suicide 5(a) Suicidal Ideation.

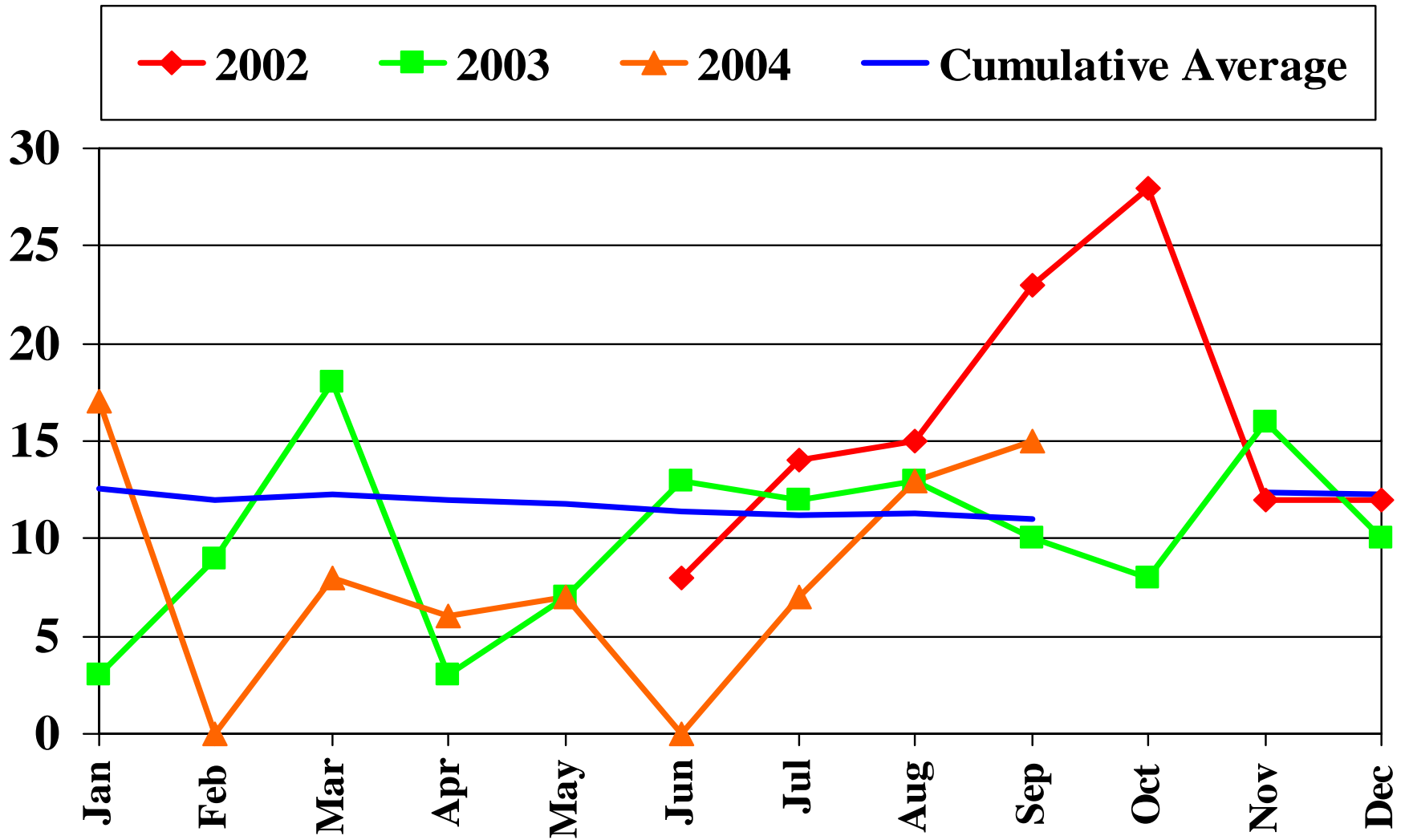

## 5. Suicide 5(b) Suicide attempts.

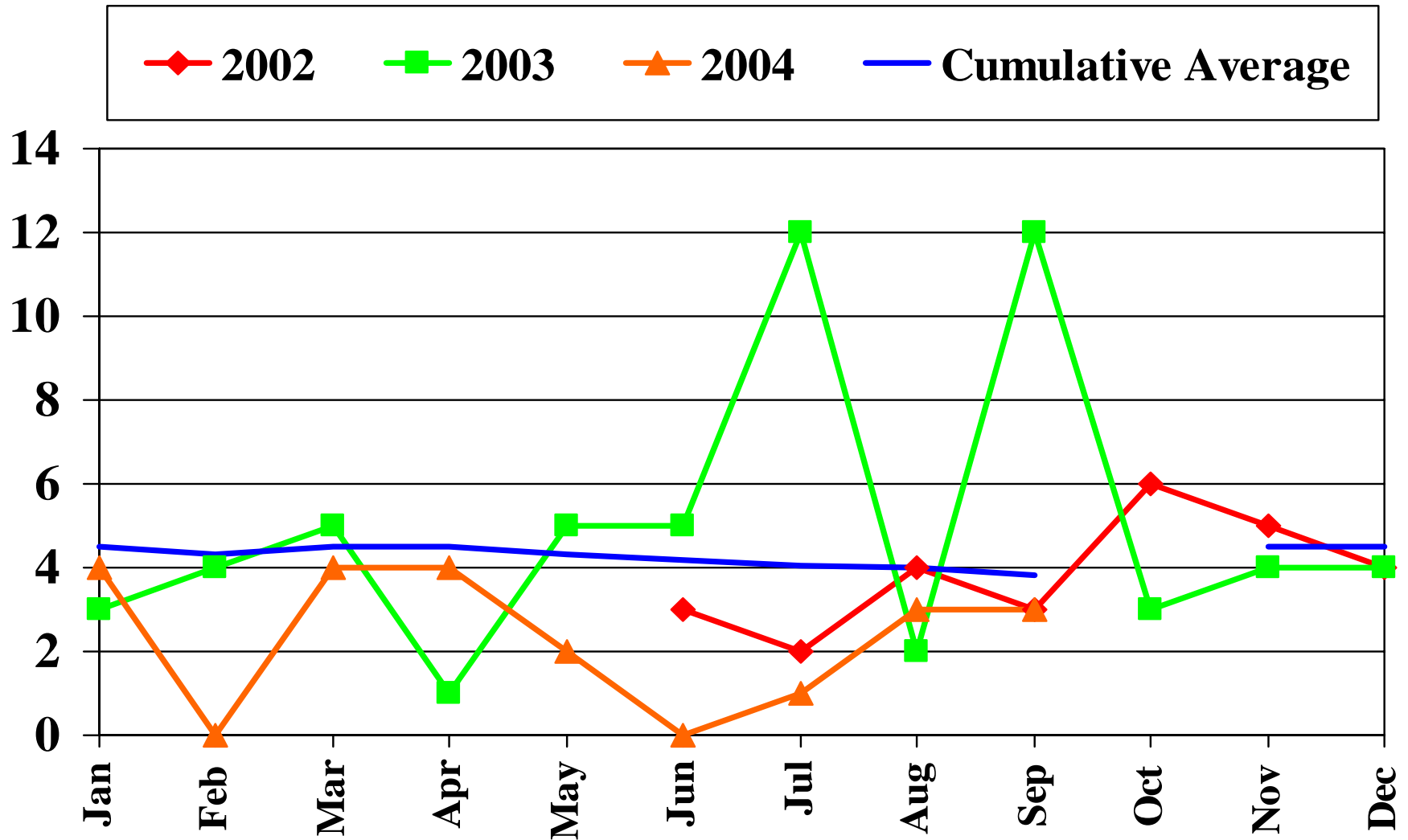

# 5. Suicide 5(c) Suicide.

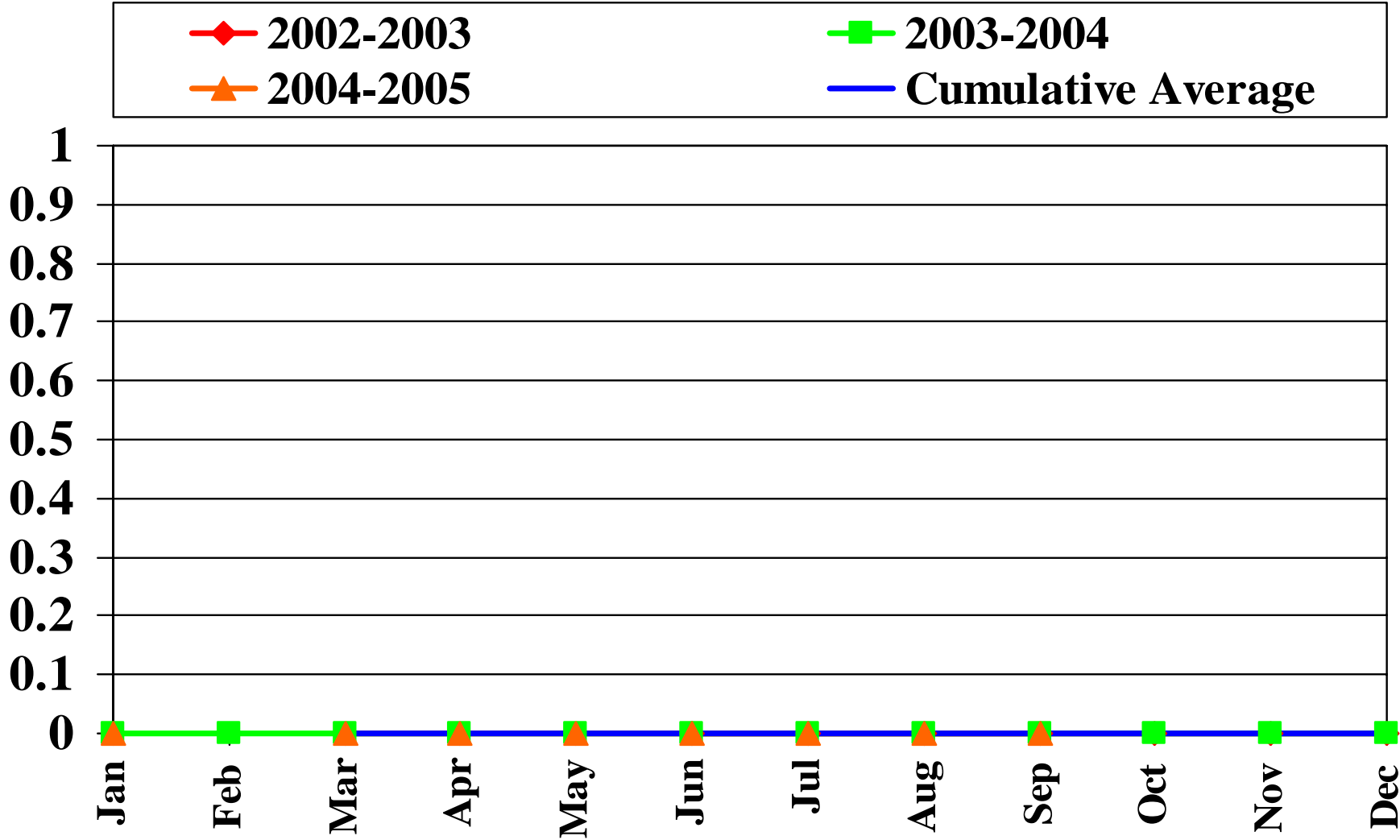

# 6. Medical

## 6(a) Alcohol and drug related hospital admissions and A&E treatments.

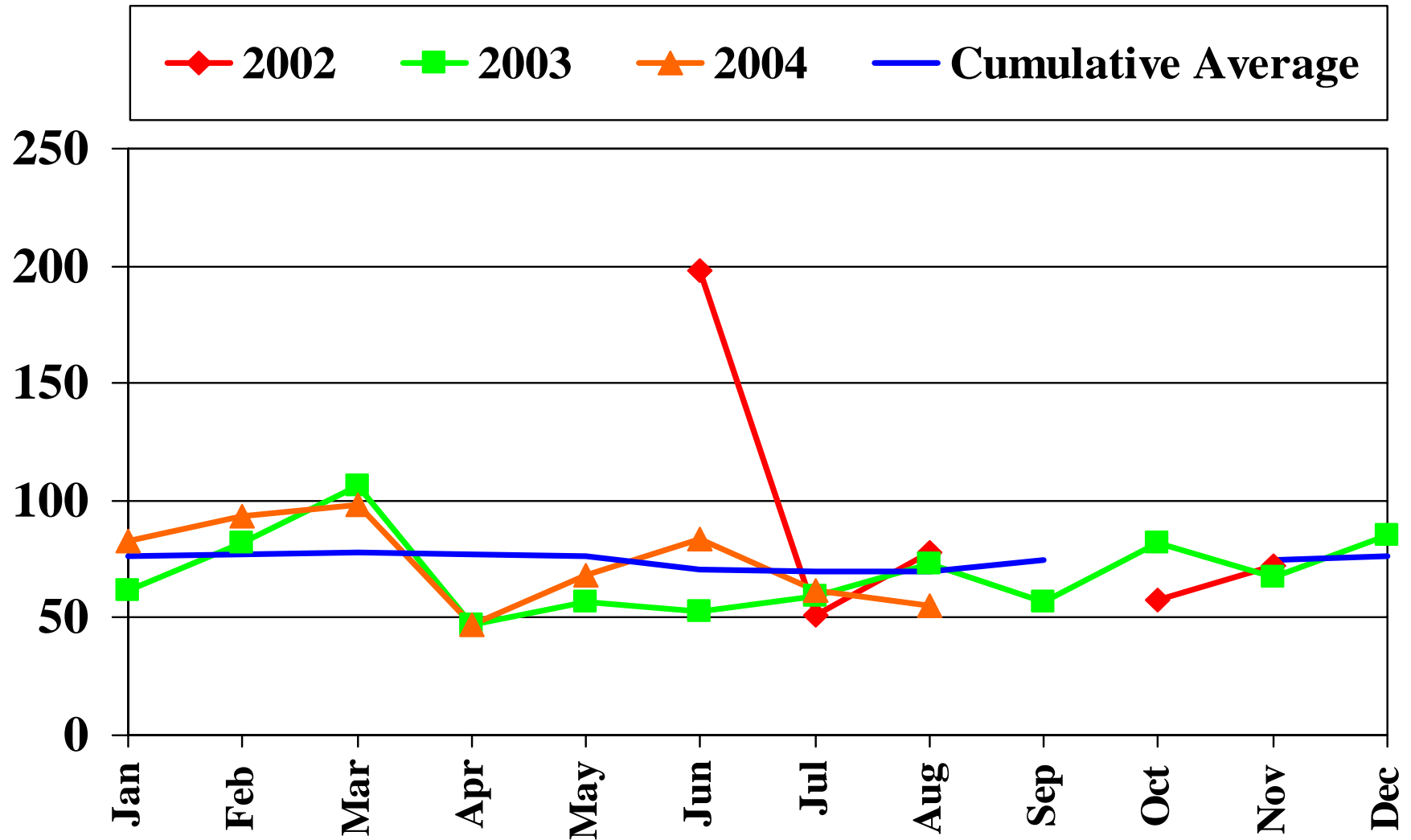

# 7. Offender demographics

## 7(a) Home Address - Pilbara towns

Home address of those admitted to South Hedland lock-up.

| <b>Home address</b> | <b>Jan</b> | <b>Feb</b> | <b>Mar</b> | <b>Apr</b> | <b>May</b> | <b>Jun</b> | <b>Jul</b> | <b>Aug</b> | <b>Sep</b> | <b>Oct</b> | <b>Nov</b> | <b>Dec</b> |
|---------------------|------------|------------|------------|------------|------------|------------|------------|------------|------------|------------|------------|------------|
| South Hedland       | 71         | 76         | 86         | 41         | 74         | 77         | 70         |            |            | 62         | 54         | 57         |
| Port Hedland        | 19         | 21         | 9          | 16         | 27         | 18         | 28         |            |            | 10         | 23         | 34         |
| Karratha            | 0          | 0          | 1          | 10         | 1          | 0          | 1          |            |            | 0          | 1          | 1          |
| Marble Bar          | 2          | 5          | 7          | 8          | 9          | 12         | 3          |            |            | 5          | 4          | 5          |
| Newman              | 6          | 6          | 7          | 2          | 10         | 18         | 13         |            |            | 7          | 5          | 6          |
| Nullagine           | 2          | 1          | 3          | 0          | 2          | 2          | 6          |            |            | 3          | 1          | 1          |
| Onslow              | 0          | 0          | 0          | 0          | 0          | 0          | 0          |            |            | 1          | 1          | 2          |
| Roebourne           | 5          | 16         | 17         | 21         | 7          | 16         | 9          |            |            | 0          | 1          | 5          |
| Tom Price           | 0          | 1          | 1          | 0          | 0          | 2          | 0          |            |            | 0          | 0          | 0          |

# 7. Offender demographics

## 7(b) Home Address - outside the Pilbara

Home address of those admitted to South Hedland lock-up.

| <b>Home address</b> | <b>Jan</b> | <b>Feb</b> | <b>Mar</b> | <b>Apr</b> | <b>May</b> | <b>Jun</b> | <b>Jul</b> | <b>Aug</b> | <b>Sep</b> | <b>Oct</b> | <b>Nov</b> | <b>Dec</b> |
|---------------------|------------|------------|------------|------------|------------|------------|------------|------------|------------|------------|------------|------------|
| Broome              | 0          | 0          | 1          | 1          | 0          | 0          | 1          |            |            | 1          | 0          | 3          |
| Carnarvon           | 0          | 0          | 0          | 0          | 0          | 0          | 0          |            |            | 1          | 3          | 1          |
| Derby               | 0          | 0          | 0          | 1          | 0          | 0          | 1          |            |            | 0          | 1          | 3          |
| Fitzroy Crossing    | 0          | 1          | 1          | 0          | 0          | 1          | 0          |            |            | 0          | 2          | 0          |
| Geraldton           | 0          | 0          | 1          | 0          | 1          | 0          | 0          |            |            | 0          | 0          | 0          |
| Halls Creek         | 0          | 1          | 0          | 0          | 0          | 0          | 0          |            |            | 0          | 1          | 1          |
| Katanning           | 0          | 0          | 0          | 0          | 0          | 0          | 0          |            |            | 0          | 0          | 0          |
| Laverton            | 0          | 0          | 0          | 0          | 0          | 0          | 0          |            |            | 0          | 0          | 0          |
| Meekatharra         | 0          | 0          | 0          | 0          | 0          | 0          | 1          |            |            | 1          | 0          | 5          |
| Mount Magnet        | 0          | 0          | 0          | 0          | 0          | 0          | 0          |            |            | 0          | 0          | 0          |
| Mullewa             | 0          | 0          | 0          | 0          | 0          | 0          | 0          |            |            | 0          | 1          | 1          |
| Telfer              | 0          | 0          | 0          | 0          | 1          | 0          | 0          |            |            | 0          | 0          | 0          |
| Turkey Creek        | 0          | 0          | 0          | 0          | 0          | 0          | 0          |            |            | 0          | 0          | 0          |
| Wiluna              | 1          | 2          | 0          | 0          | 0          | 1          | 0          |            |            | 0          | 1          | 2          |
| Metro               | 0          | 1          | 4          | 2          | 1          | 1          | 2          |            |            | 12         | 10         | 17         |

# 7. Offender demographics

## 7(c) Home Address South Hedland

Home address of those admitted to South Hedland lock-up.

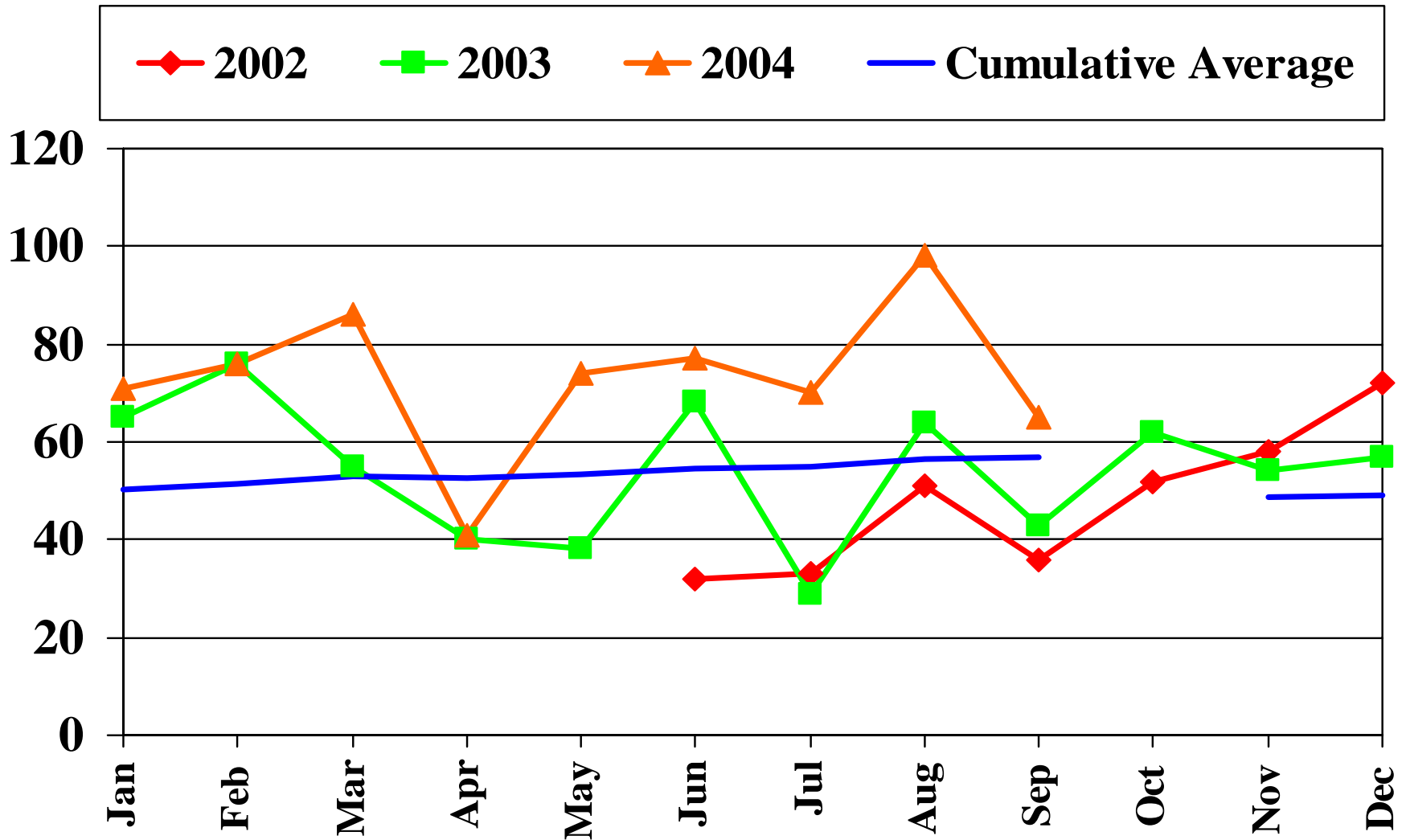

# 7. Offender demographics

## 7(d) Home Address Port Hedland

Home address of those admitted to South Hedland lock-up.

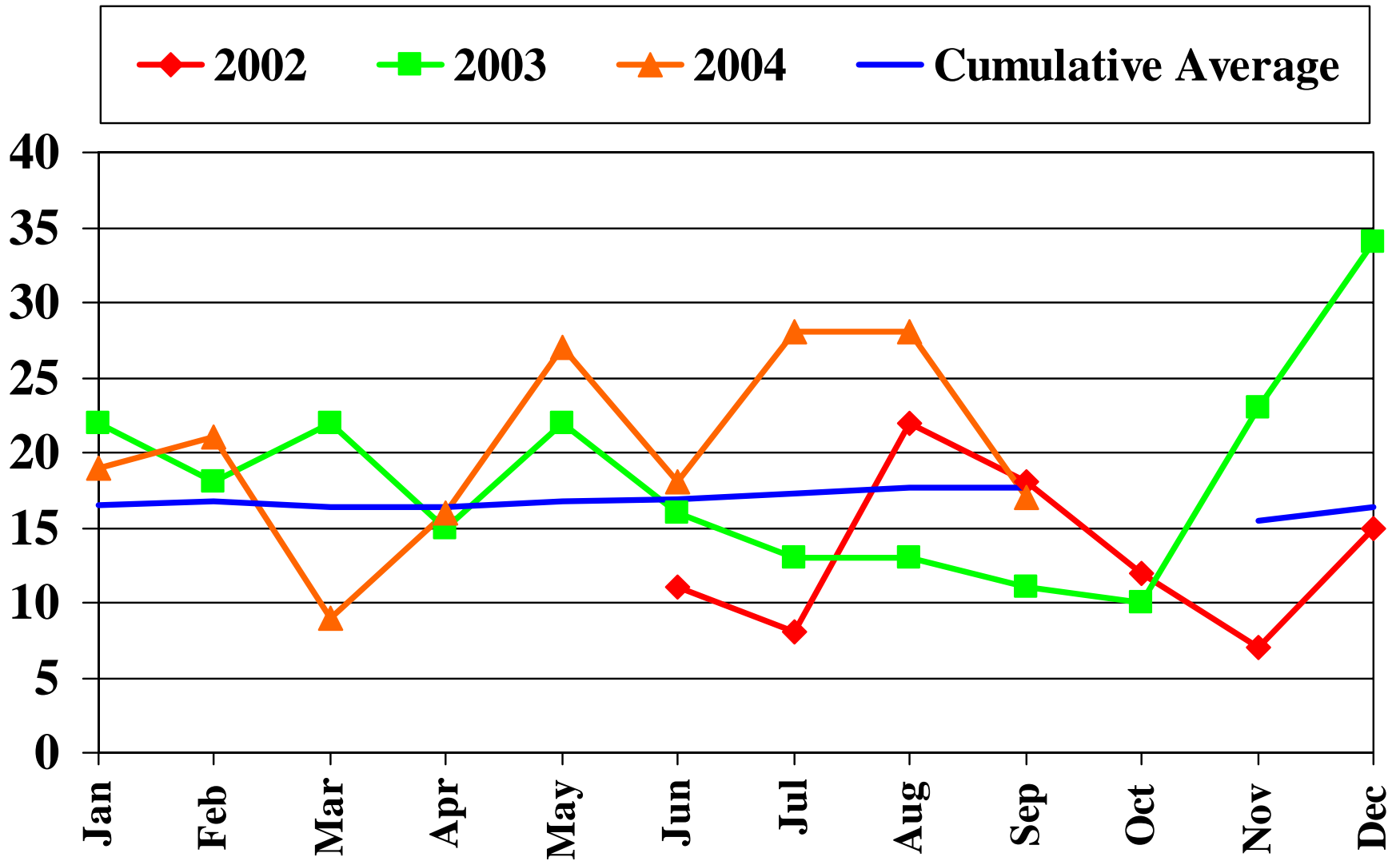

# 7. Offender demographics

## 7(e) Home Address Newman

Home address of those admitted to South Hedland lock-up.

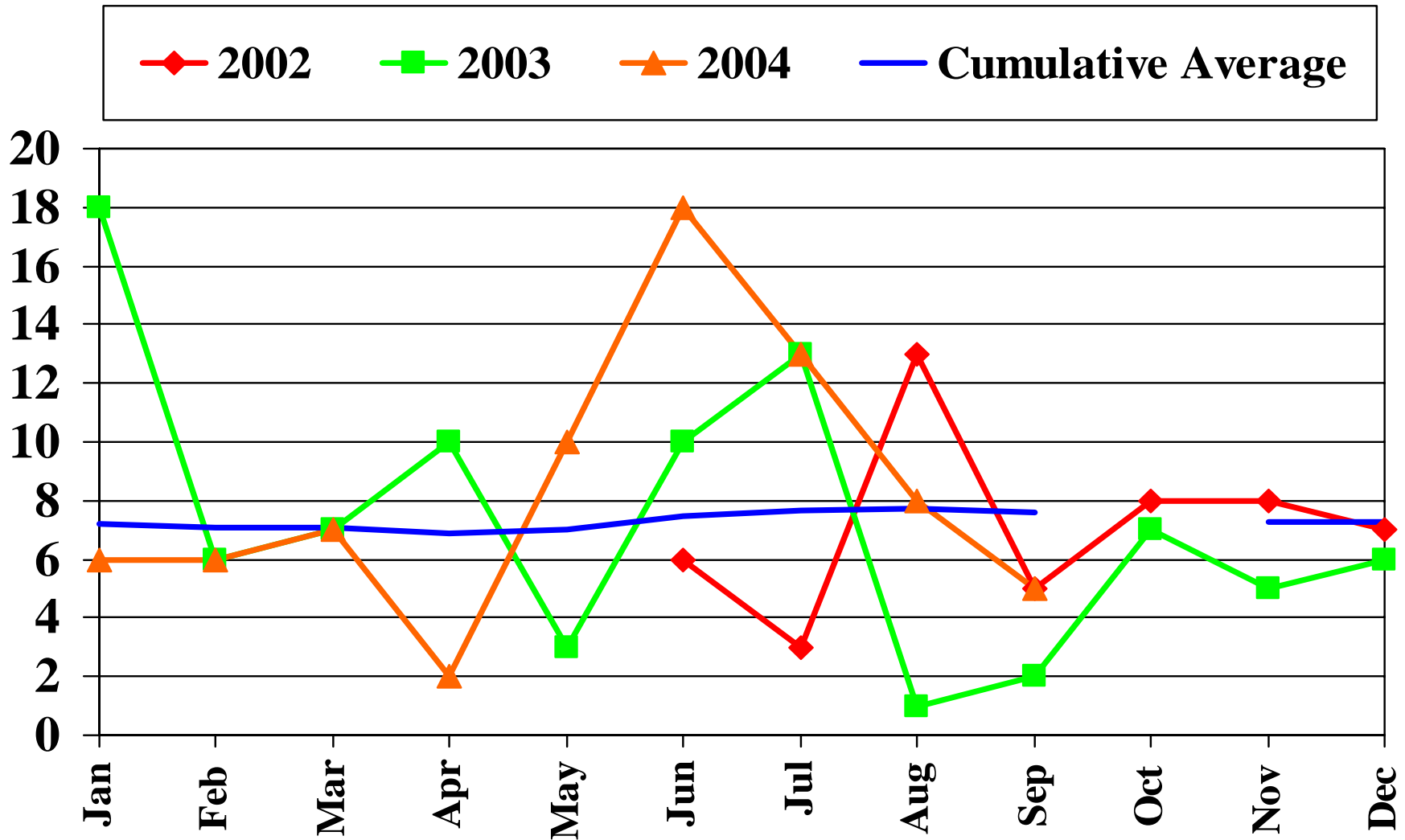

# 7. Offender demographics

## 7(f) Home Address Marble Bar

Home address of those admitted to South Hedland lock-up.

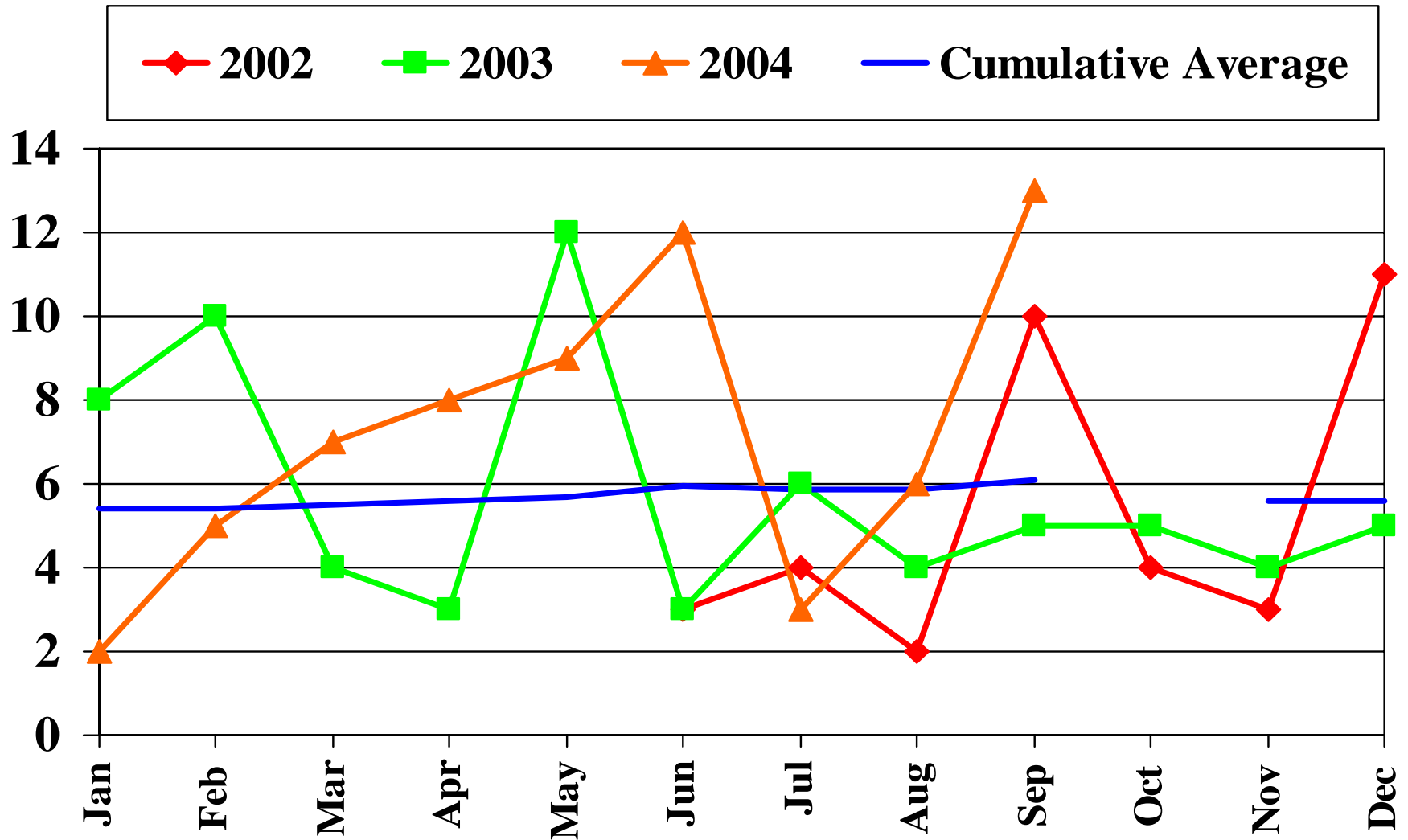

# 7. Offender demographics

## 7(g) Home Address Metro area

Home address of those admitted to South Hedland lock-up.

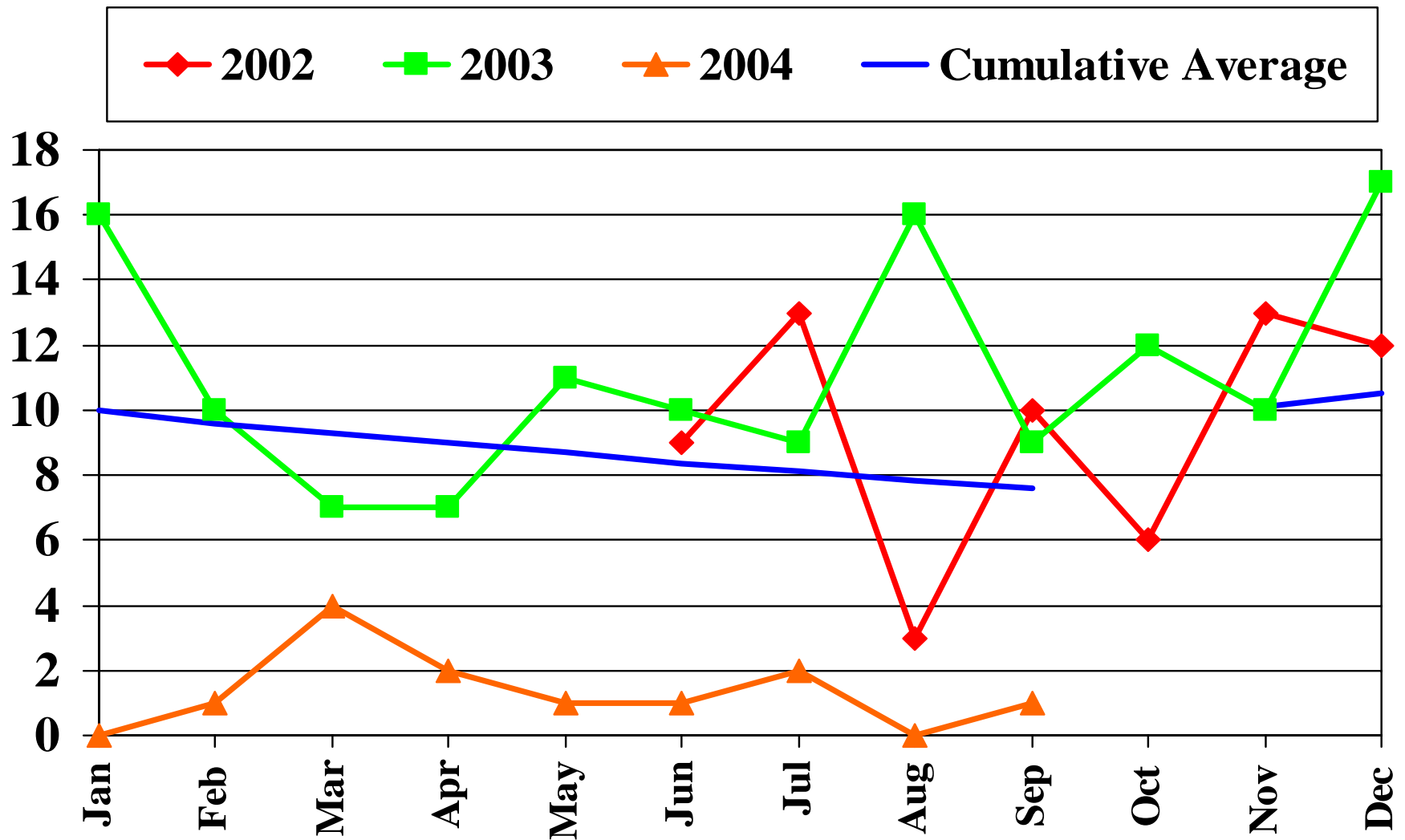

# 7. Offender demographics 7(h) Age

Age of those admitted to South Hedland lock-up.

| <b>Age group</b> | <b>Jan</b> | <b>Feb</b> | <b>Mar</b> | <b>Apr</b> | <b>May</b> | <b>Jun</b> | <b>Jul</b> | <b>Aug</b> | <b>Sep</b> | <b>Oct</b> | <b>Nov</b> | <b>Dec</b> |
|------------------|------------|------------|------------|------------|------------|------------|------------|------------|------------|------------|------------|------------|
| 10-15            | 12         | 11         | 9          | 2          | 1          | 2          | 1          | 25         | 3          | 8          | 5          | 15         |
| 16-20            | 25         | 19         | 23         | 24         | 18         | 22         | 29         | 29         | 21         | 26         | 32         | 33         |
| 21-25            | 29         | 22         | 27         | 10         | 35         | 40         | 36         | 26         | 34         | 23         | 24         | 29         |
| 26-30            | 16         | 22         | 32         | 15         | 18         | 29         | 23         | 26         | 24         | 16         | 17         | 10         |
| 31-35            | 16         | 21         | 28         | 23         | 33         | 33         | 13         | 25         | 14         | 11         | 10         | 20         |
| 36-40            | 3          | 18         | 10         | 16         | 15         | 11         | 16         | 19         | 12         | 12         | 12         | 17         |
| 41-45            | 4          | 9          | 10         | 9          | 9          | 5          | 8          | 8          | 7          | 4          | 6          | 17         |
| 46-50            | 2          | 6          | 0          | 2          | 4          | 7          | 3          | 3          | 1          | 4          | 6          | 3          |
| 51-60            | 1          | 3          | 3          | 2          | 0          | 4          | 6          | 3          | 7          | 3          | 1          | 2          |
| 61-65            | 0          | 0          | 0          | 0          | 0          | 0          | 0          | 1          | 0          | 0          | 2          | 1          |
| 65+              | 0          | 0          | 0          | 0          | 0          | 0          | 0          | 0          | 0          | 1          | 0          | 1          |

# 7. Offender demographics

## 7(i) Gender - Male

Men admitted to South Hedland lock-up.

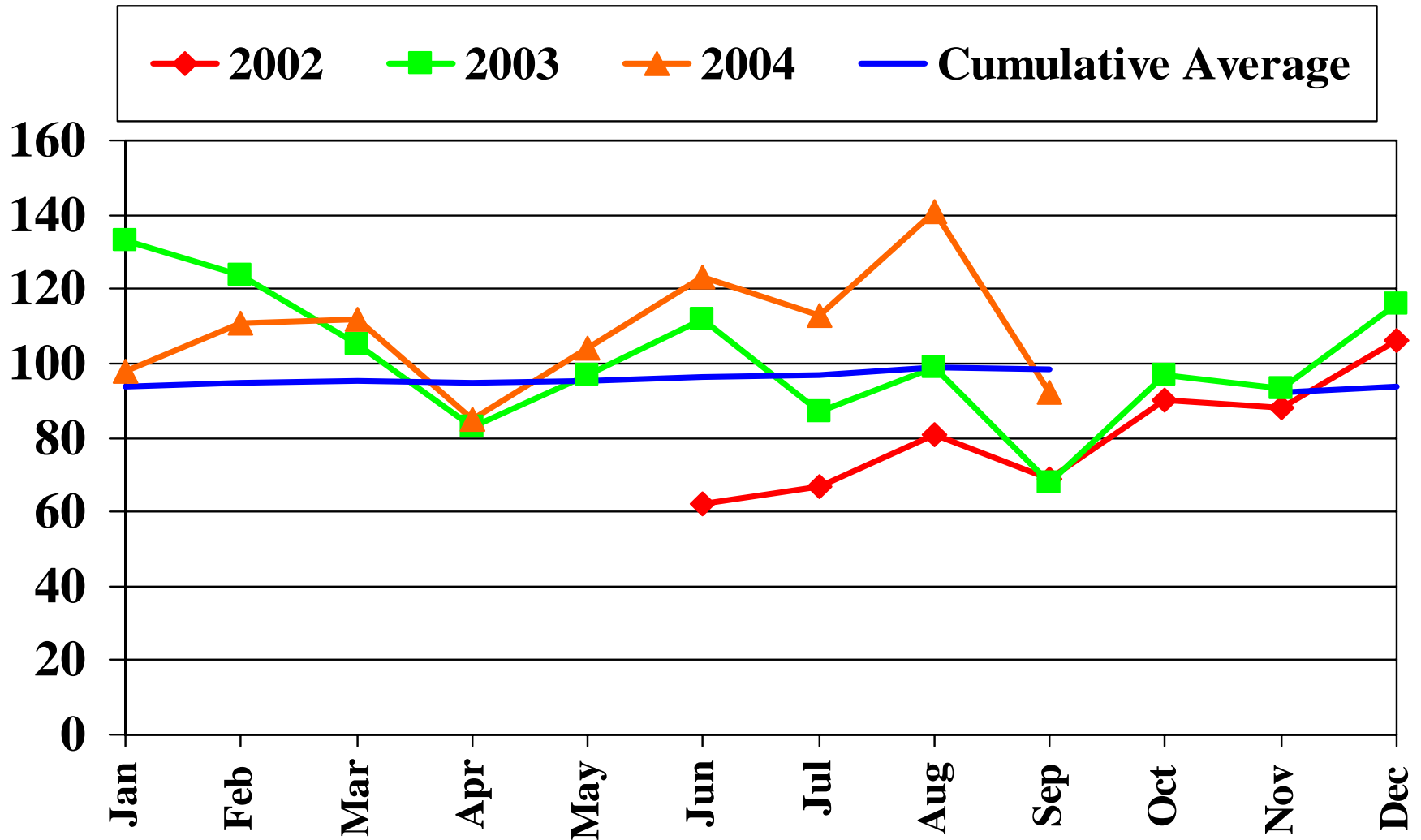

# 7. Offender demographics

## 7(j) Gender - Female

Women admitted to South Hedland lock-up.

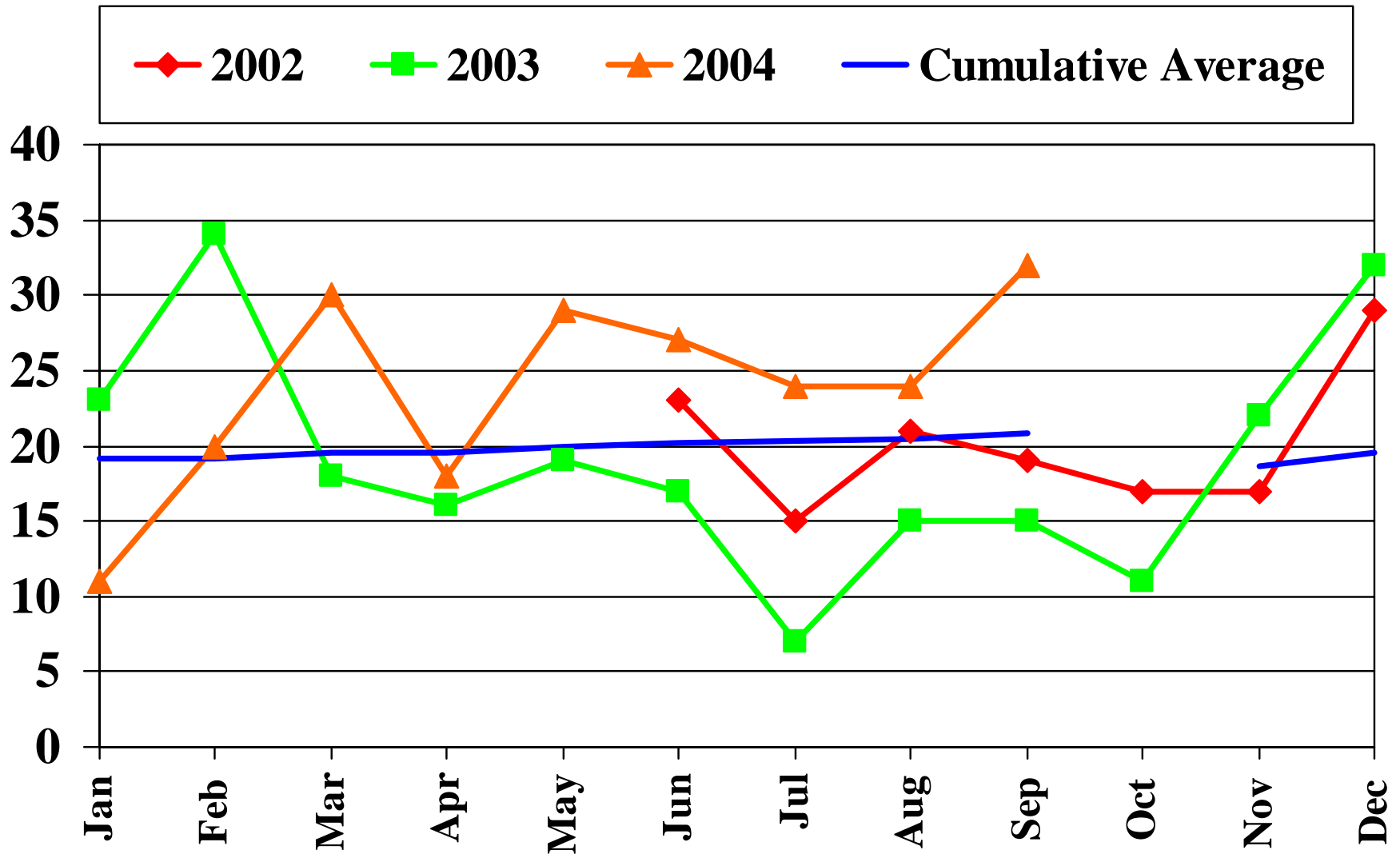

# 8. Sentencing details

## 8(a) Total Court of Petty Sessions workload

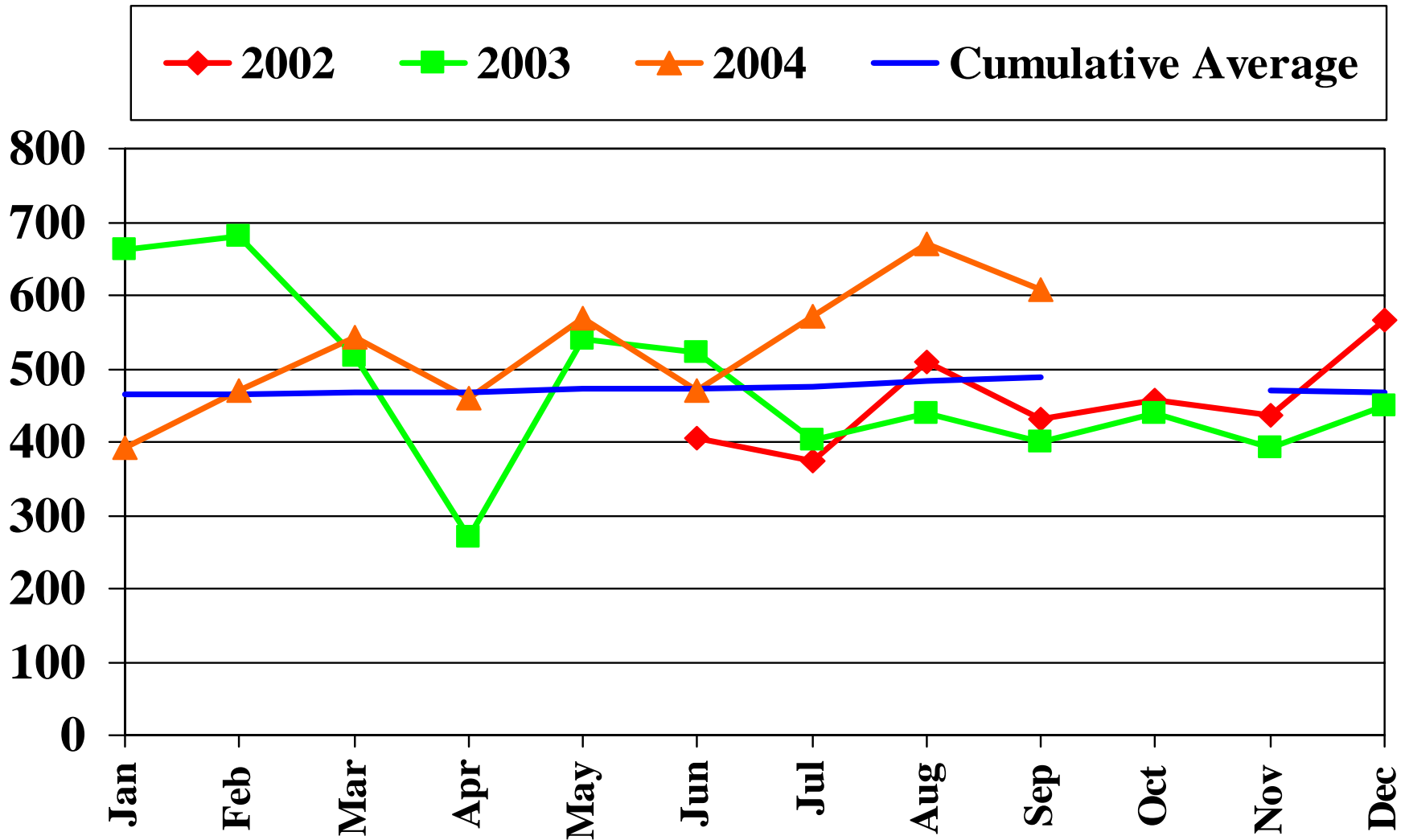

# 8. Sentencing details

## 8(b) Total Children's Court workload

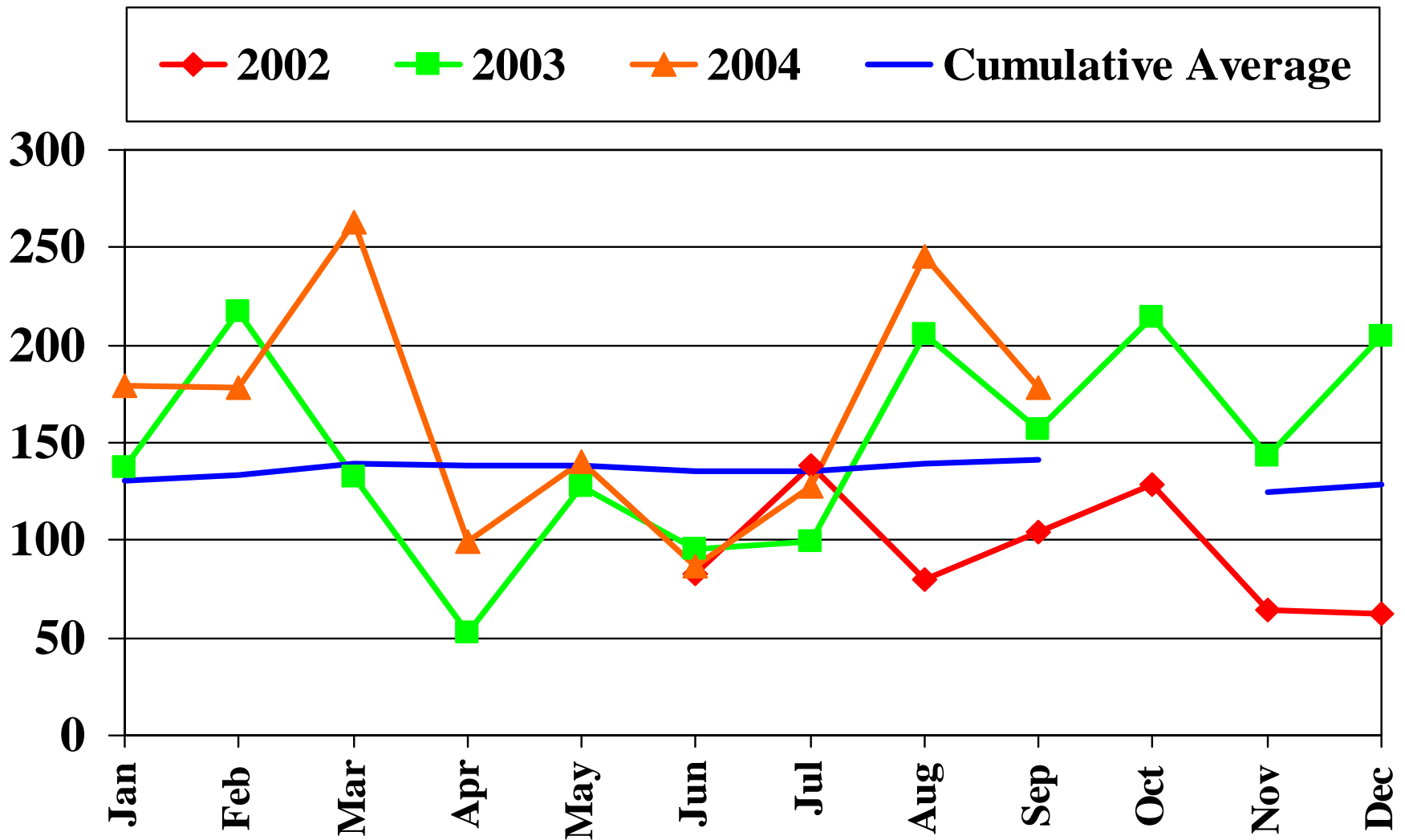

# 8. Sentencing details

## 8(c) Total Applications for Care and Protection before the Children's Court

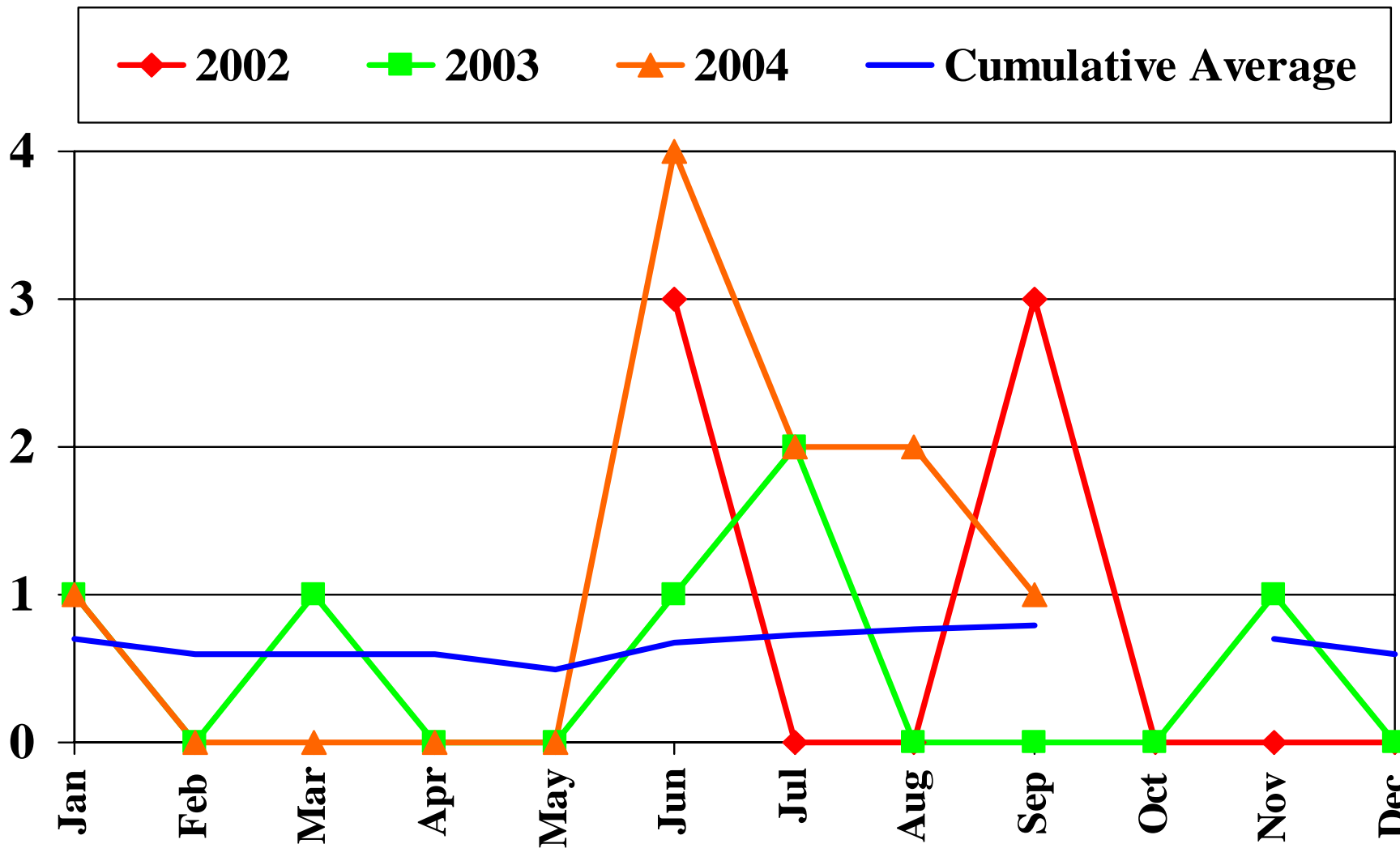

# 8. Sentencing details

## 8(d) New actions before the Court of Petty Sessions

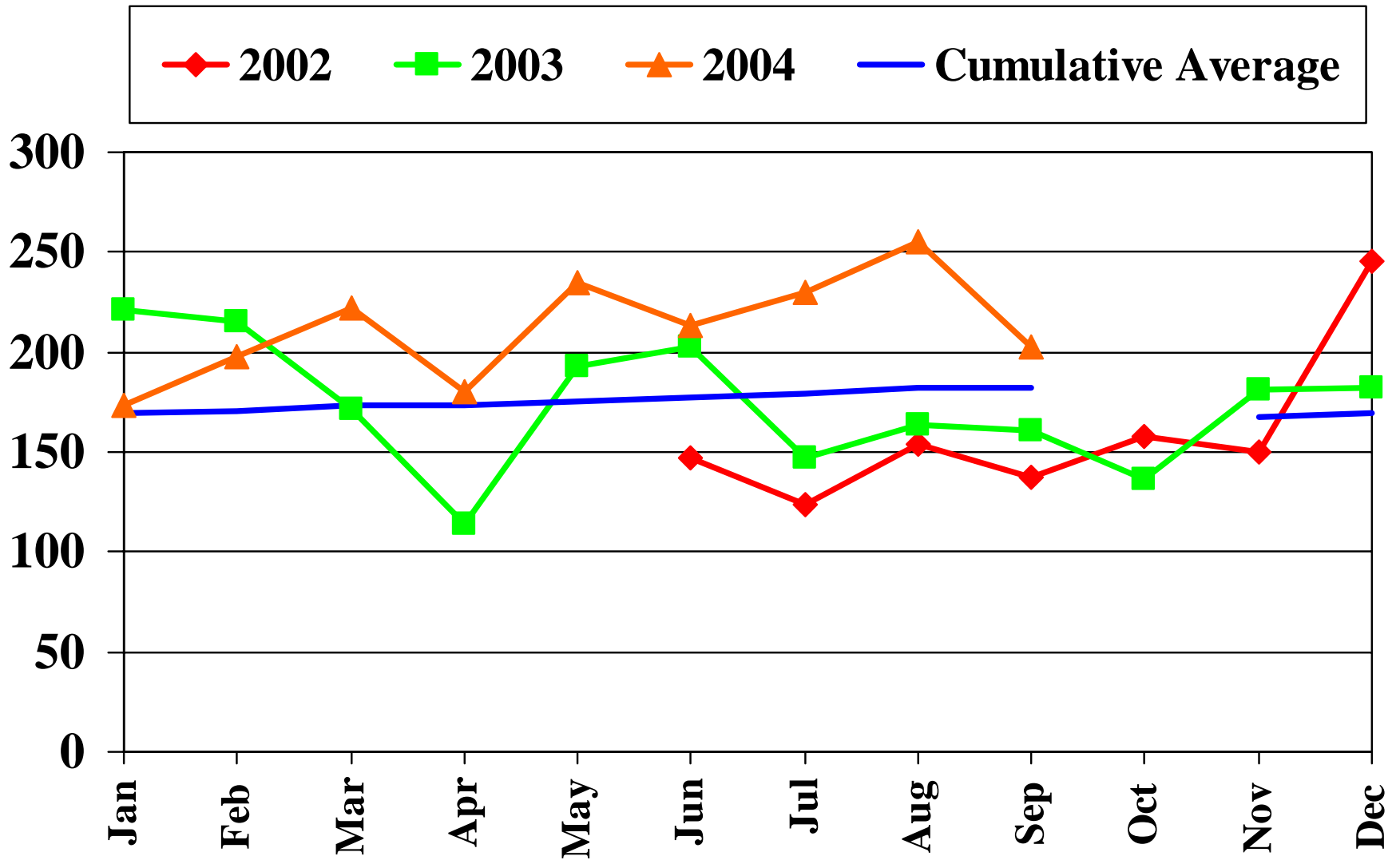

# 8. Sentencing details

## 8(e) New actions before the Children's Court

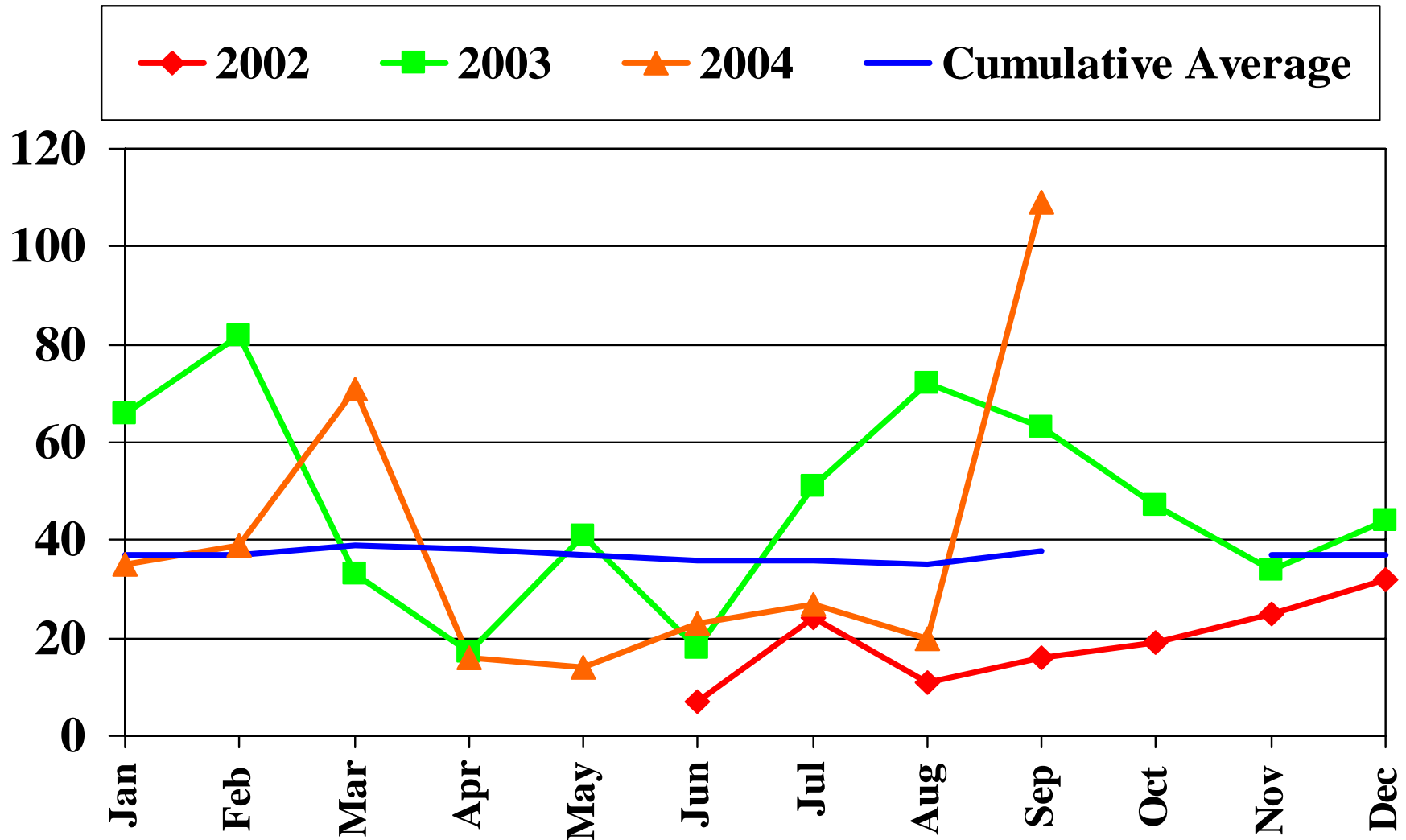

# 8. Sentencing details

## 8f (i) Total custodial sentences handed down in the Court of Petty Sessions

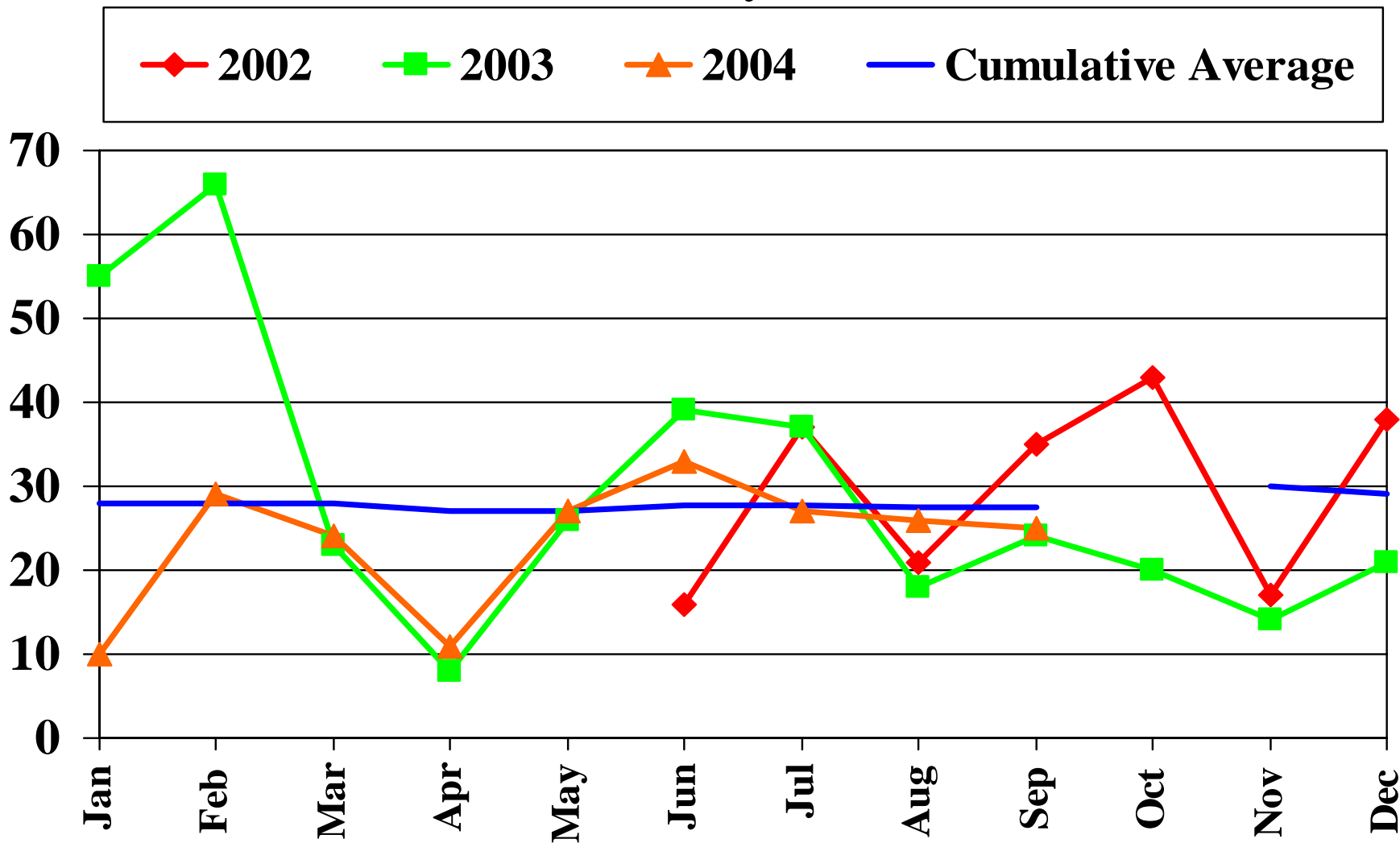

# 8. Sentencing details

## 8f (ii) Number of defendants given custodial sentences in the Court of Petty Sessions

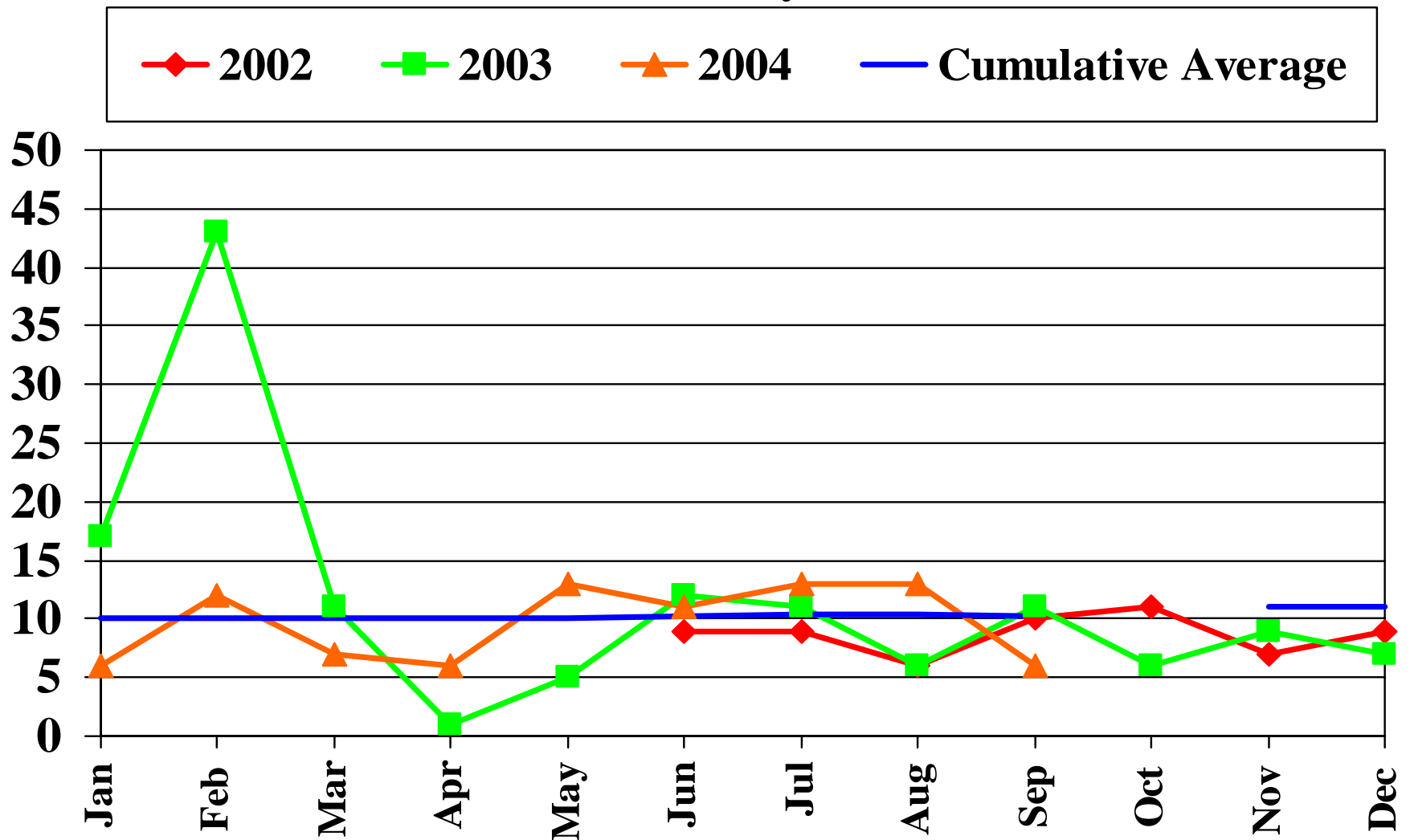

# 8. Sentencing details

## 8g(i) Total custodial sentences handed down in the Children's Court

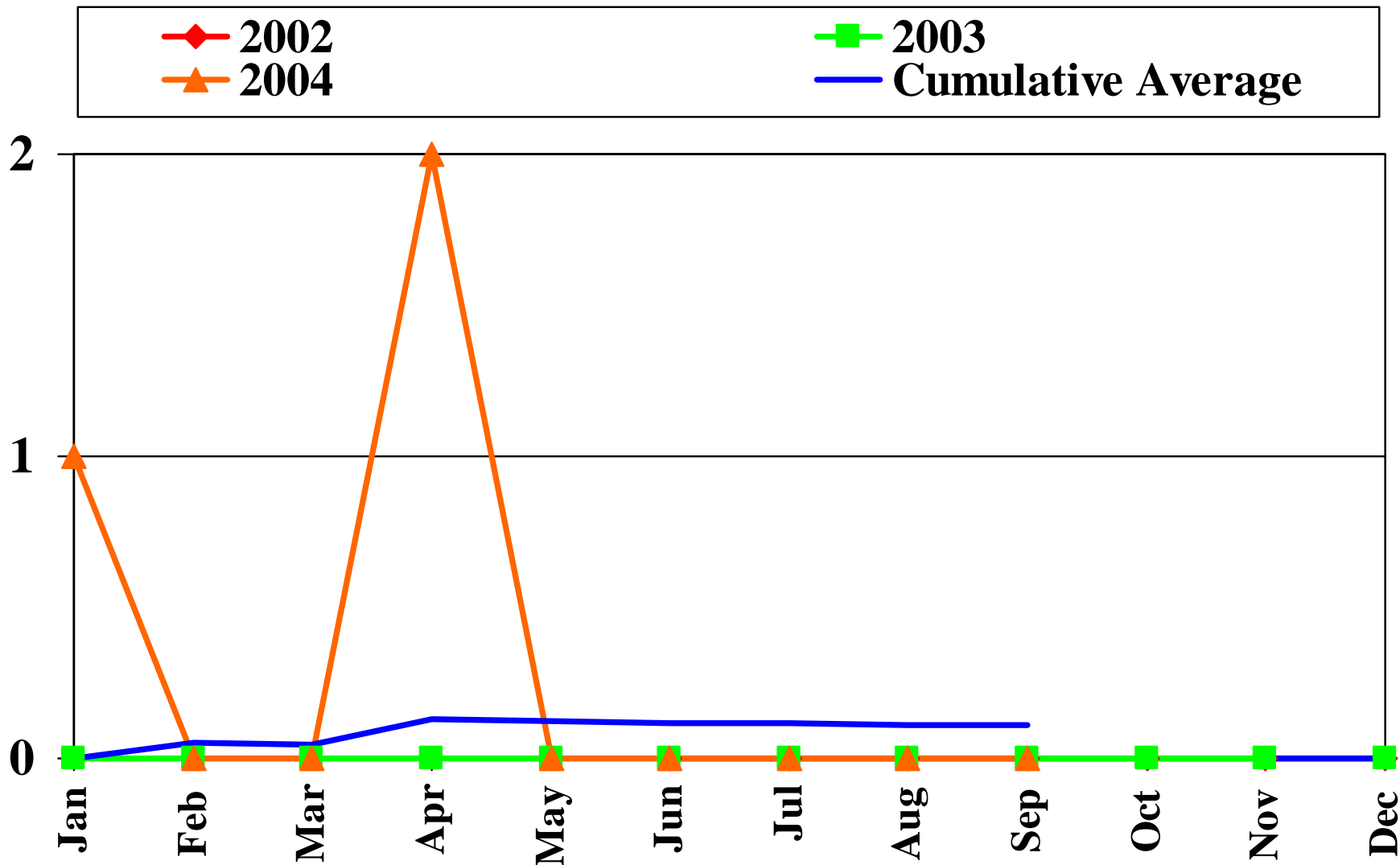

# 8. Sentencing details

## 8g(ii) Number of defendants given custodial sentences in the Children's Court

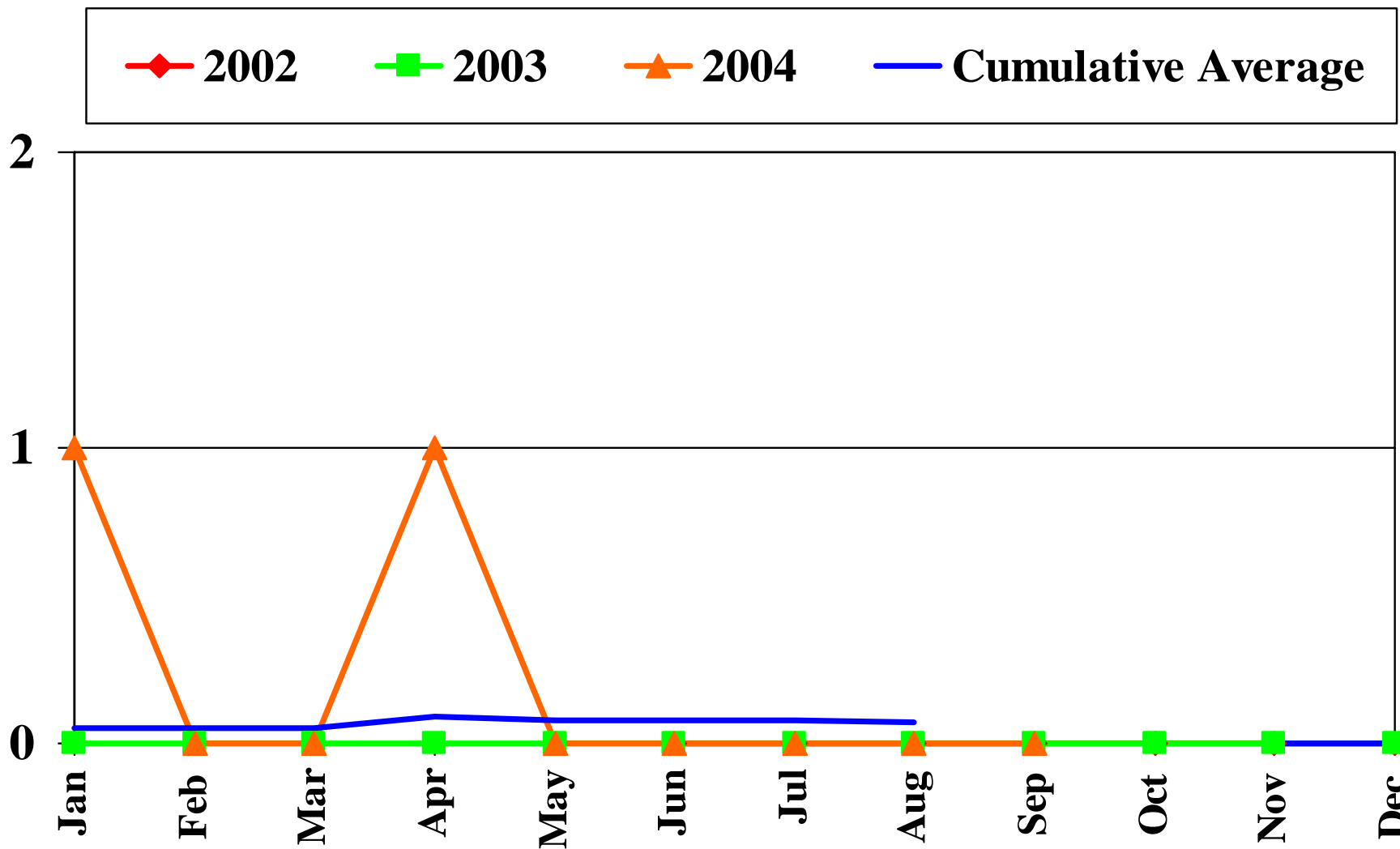

# 8. Sentencing details

8(h) Court of Petty Sessions sentences requiring supervision by the Department of Justice.

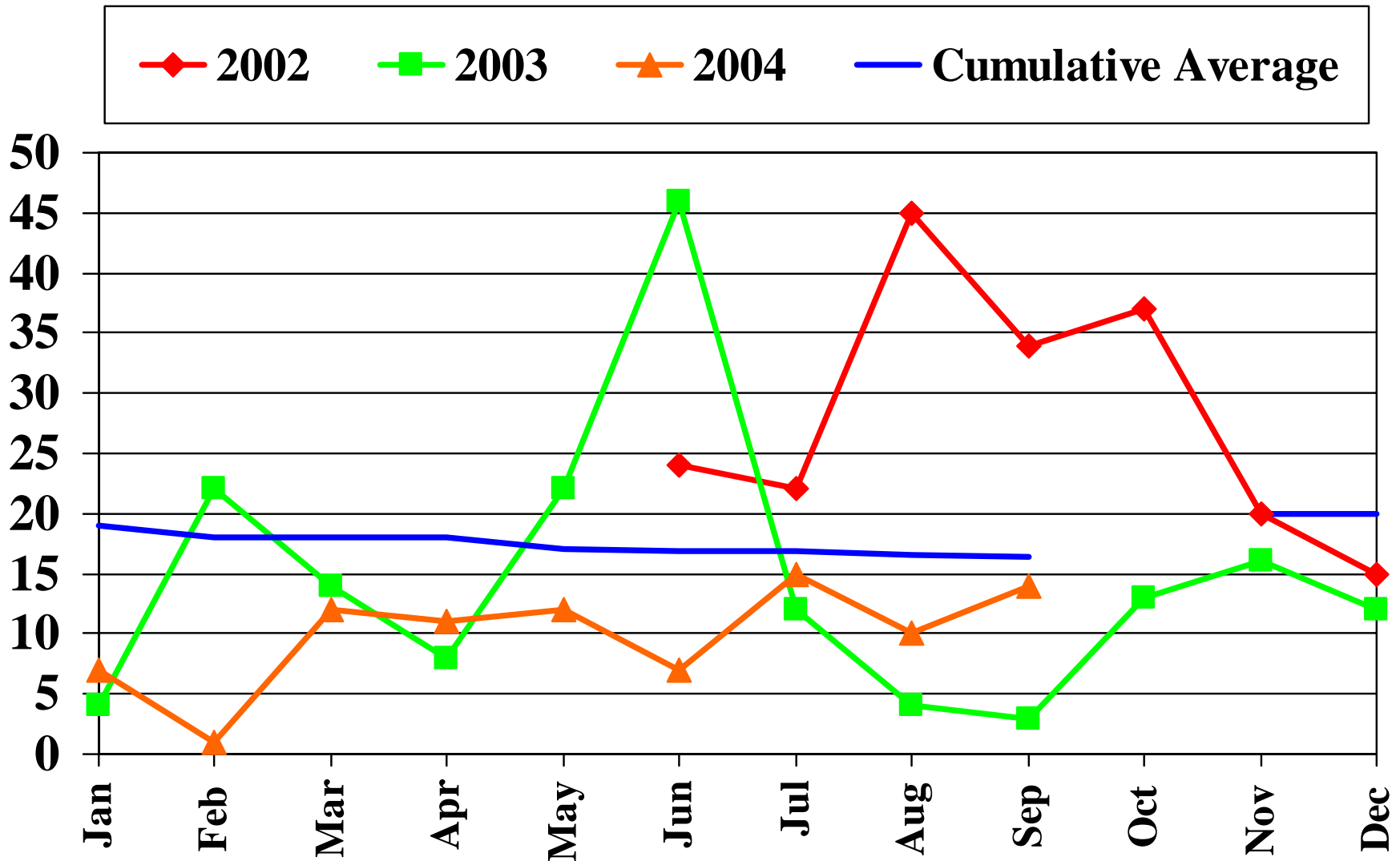

# 8. Sentencing details

## 8(i) Children's Court sentences requiring supervision by the Department of Justice.

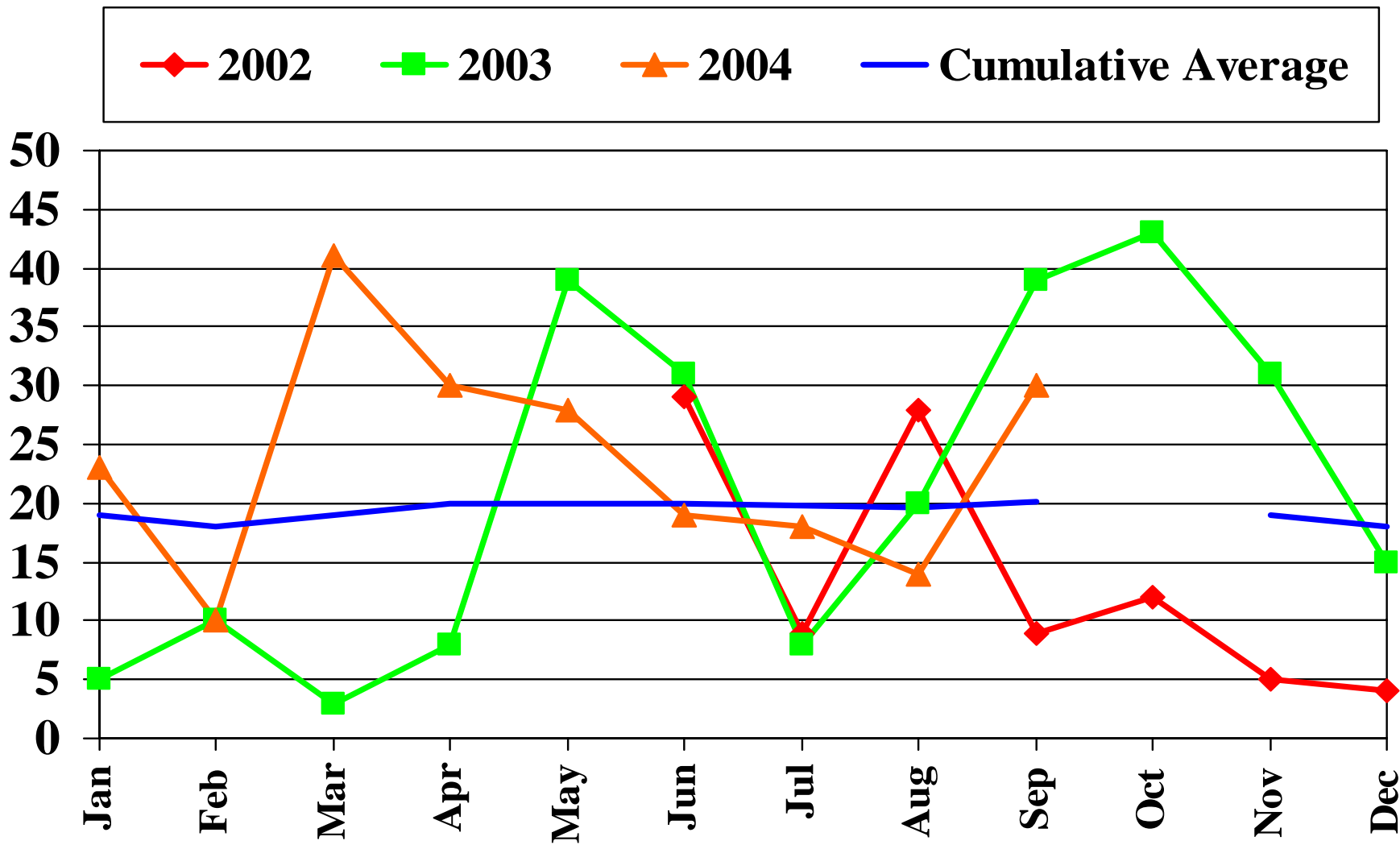

# 8. Sentencing details

## 8j (i) Court of Petty Sessions total fines imposed

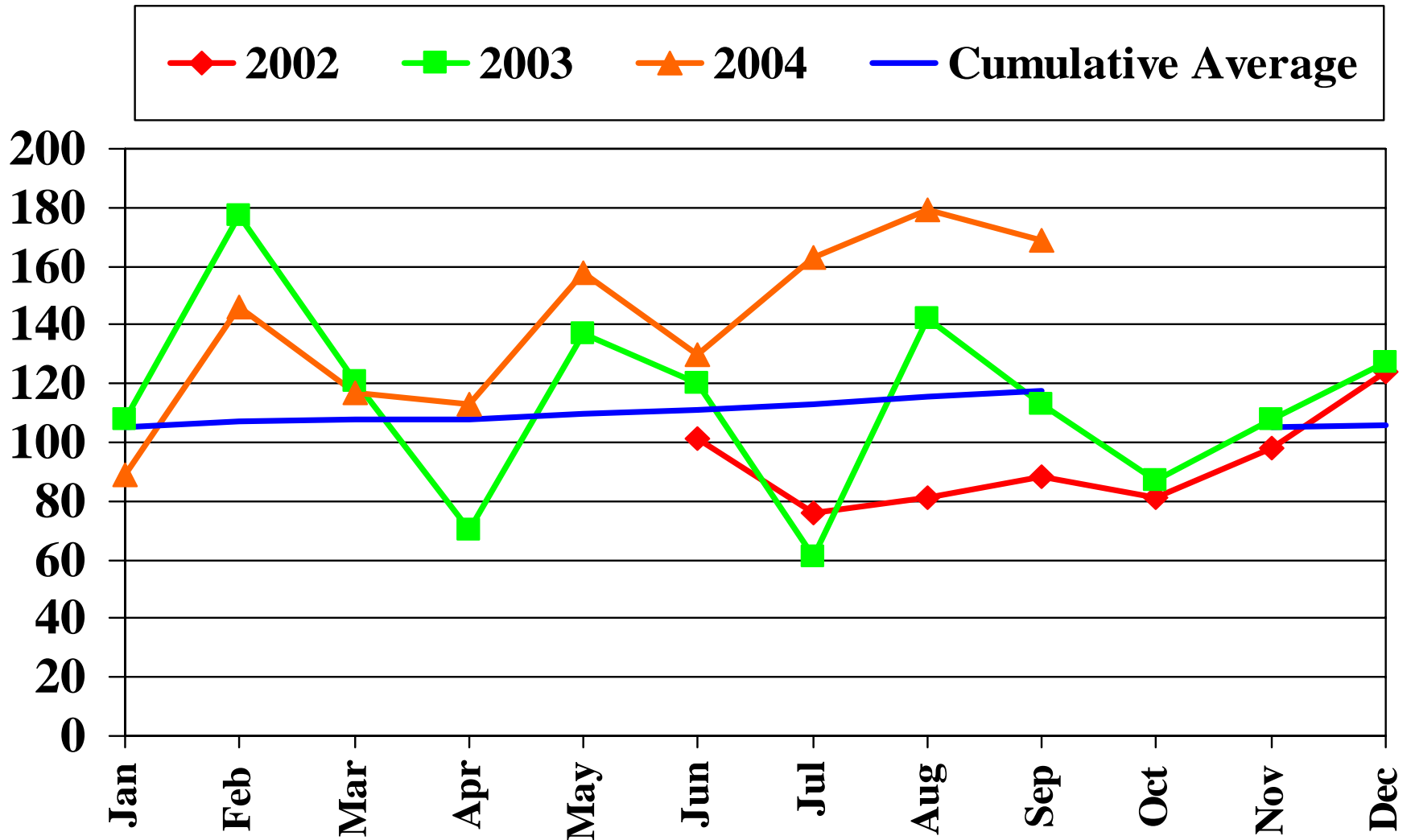

# 8. Sentencing details

## 8j (ii) Defendants given fines in the Court of Petty Sessions

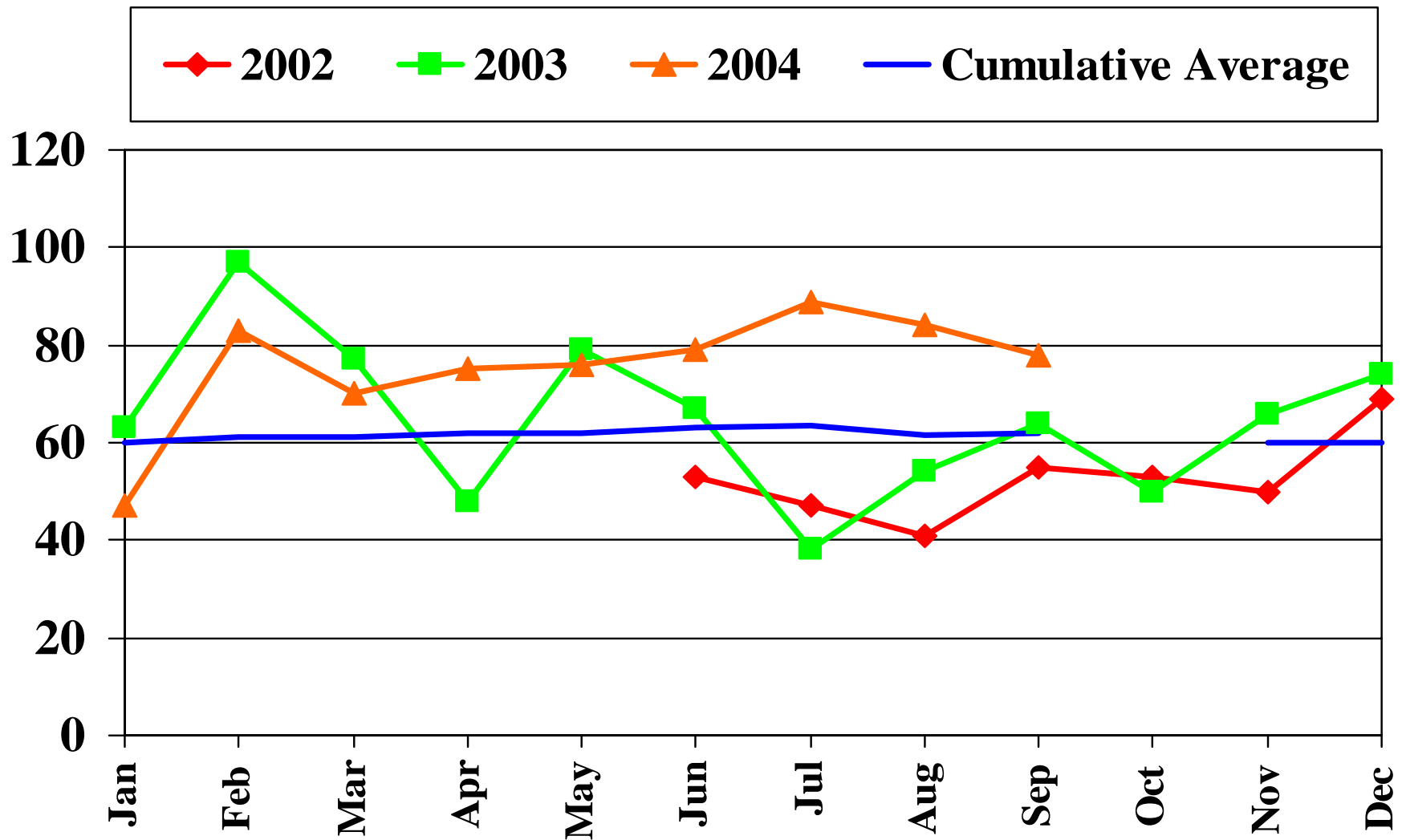

# 8. Sentencing details

## 8k (i) Children's Court total fines imposed

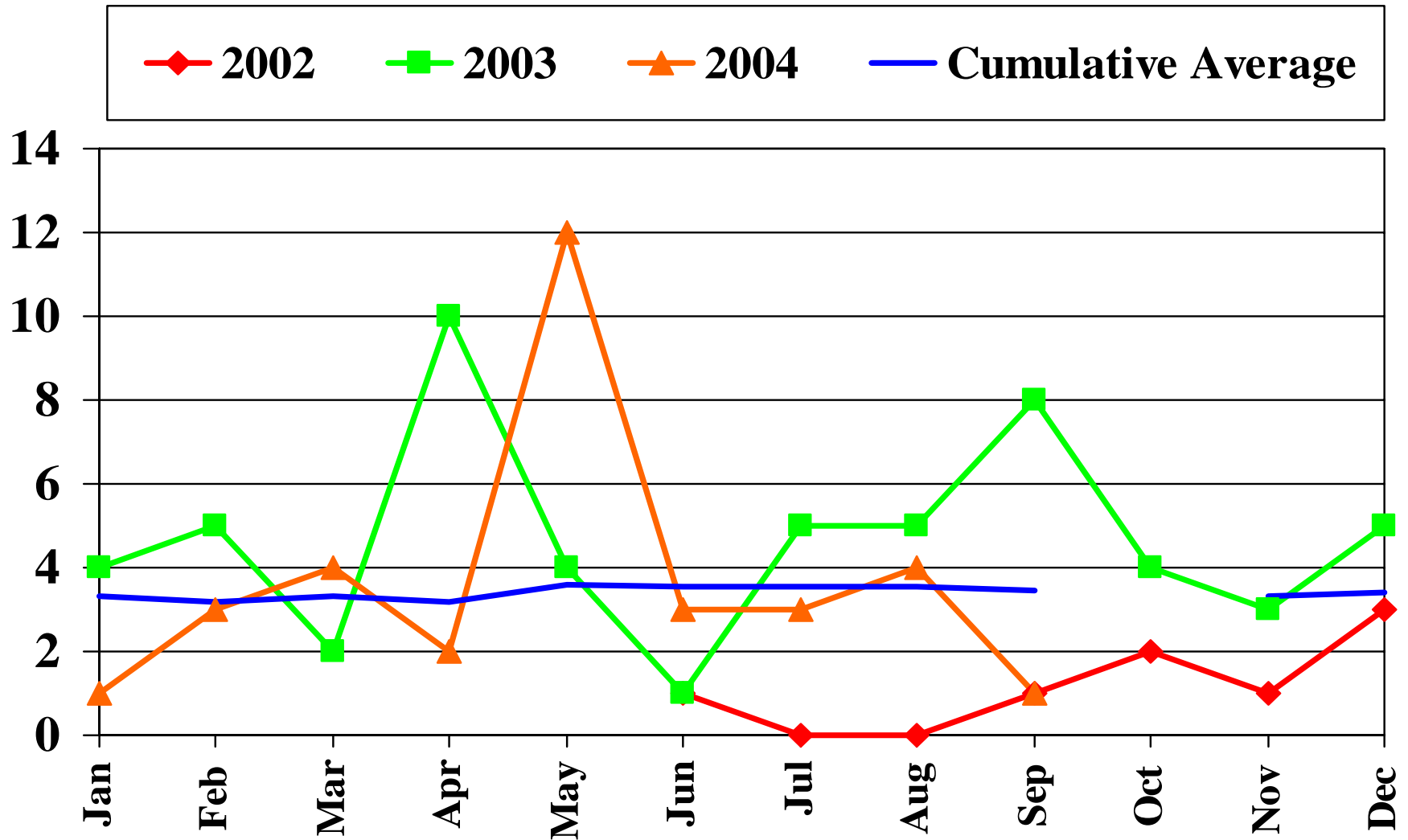

# 8. Sentencing details

## 8k (ii) Defendants given fines in the Children's Court

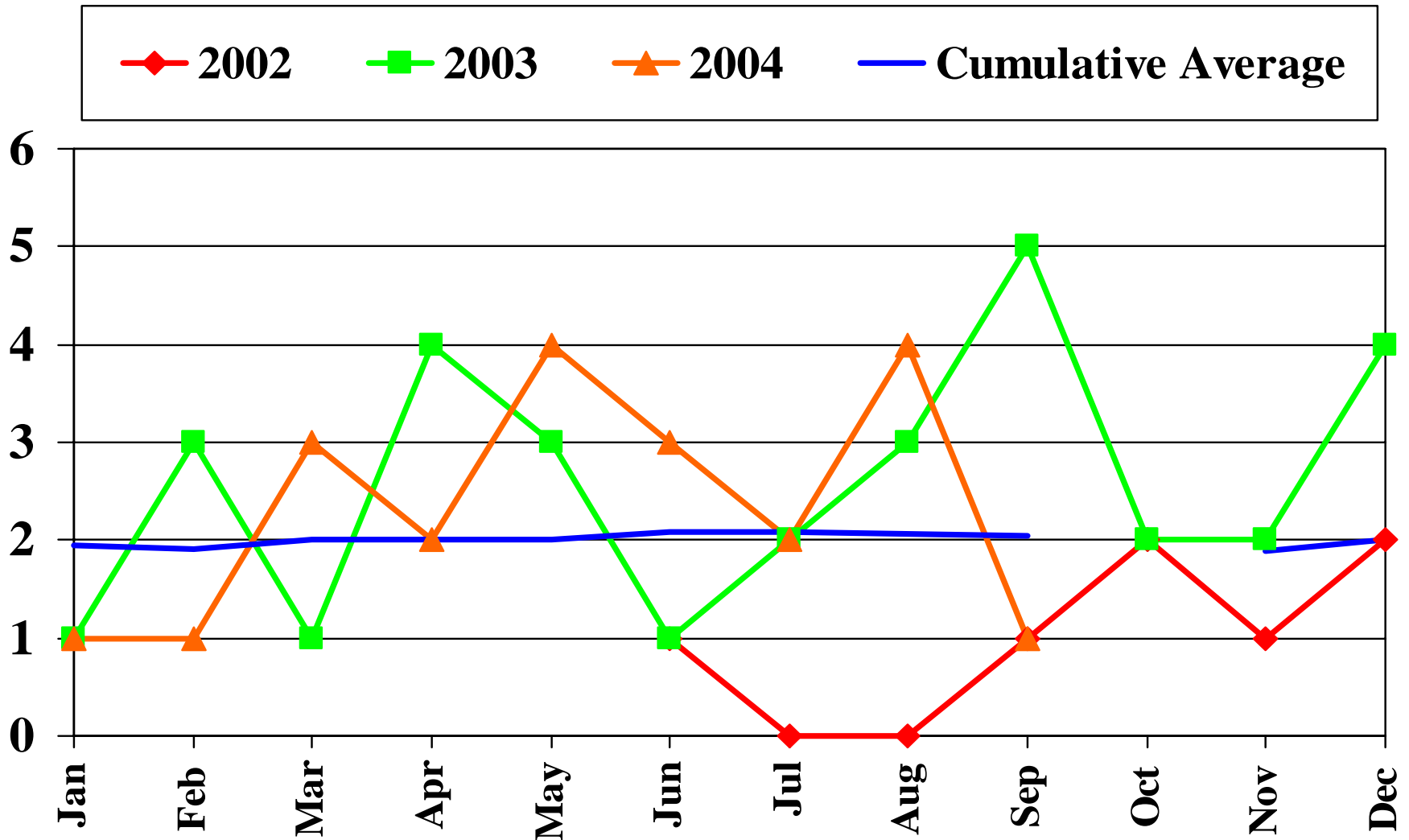

# 8. Sentencing details

81 (i) Court of Petty Sessions total violence restraining orders.

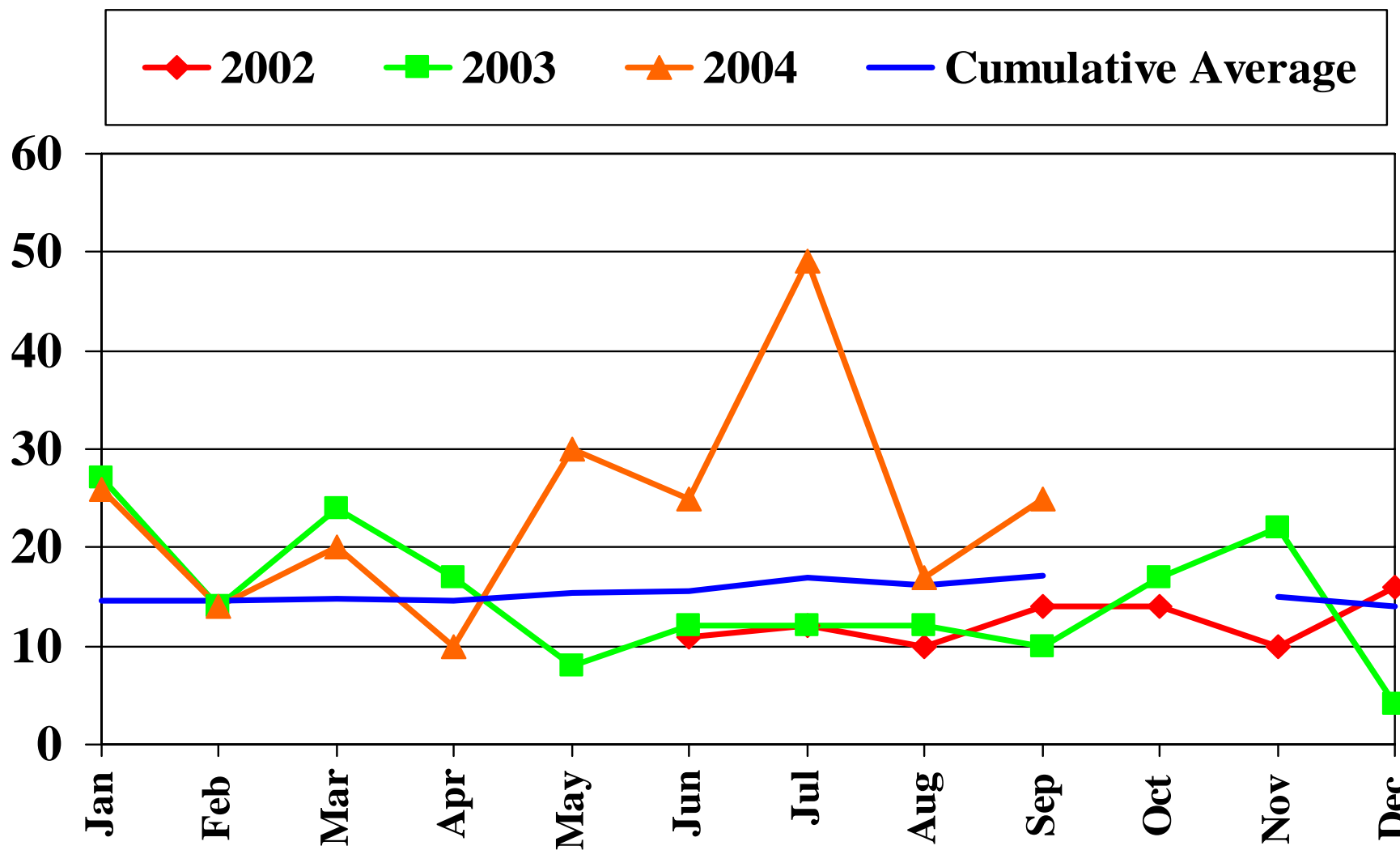

# 8. Sentencing details

## 81 (ii) Defendants given violence restraining orders in the Court of Petty Sessions

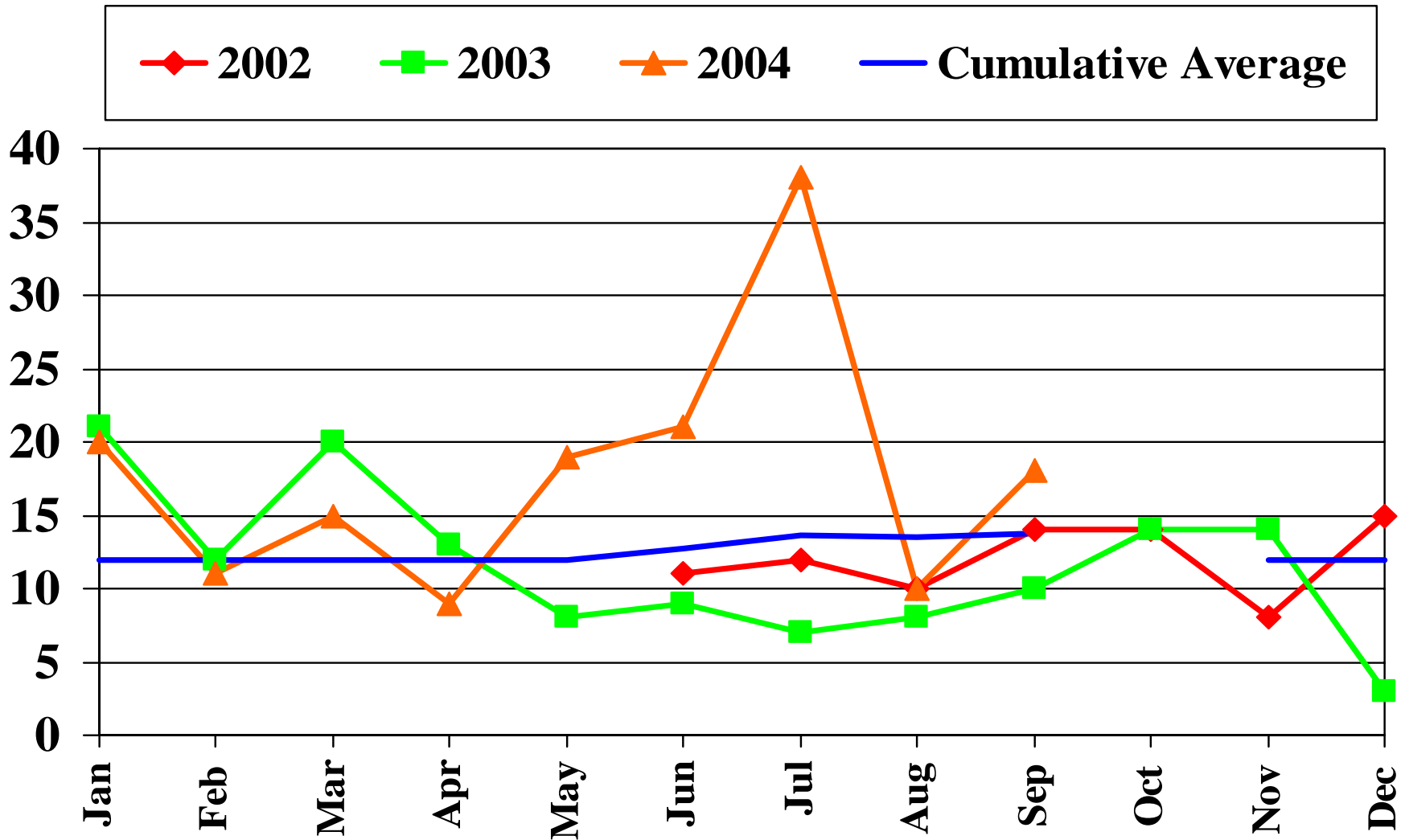

# 8. Sentencing details

## 8(m) Children's Court total violence restraining orders.

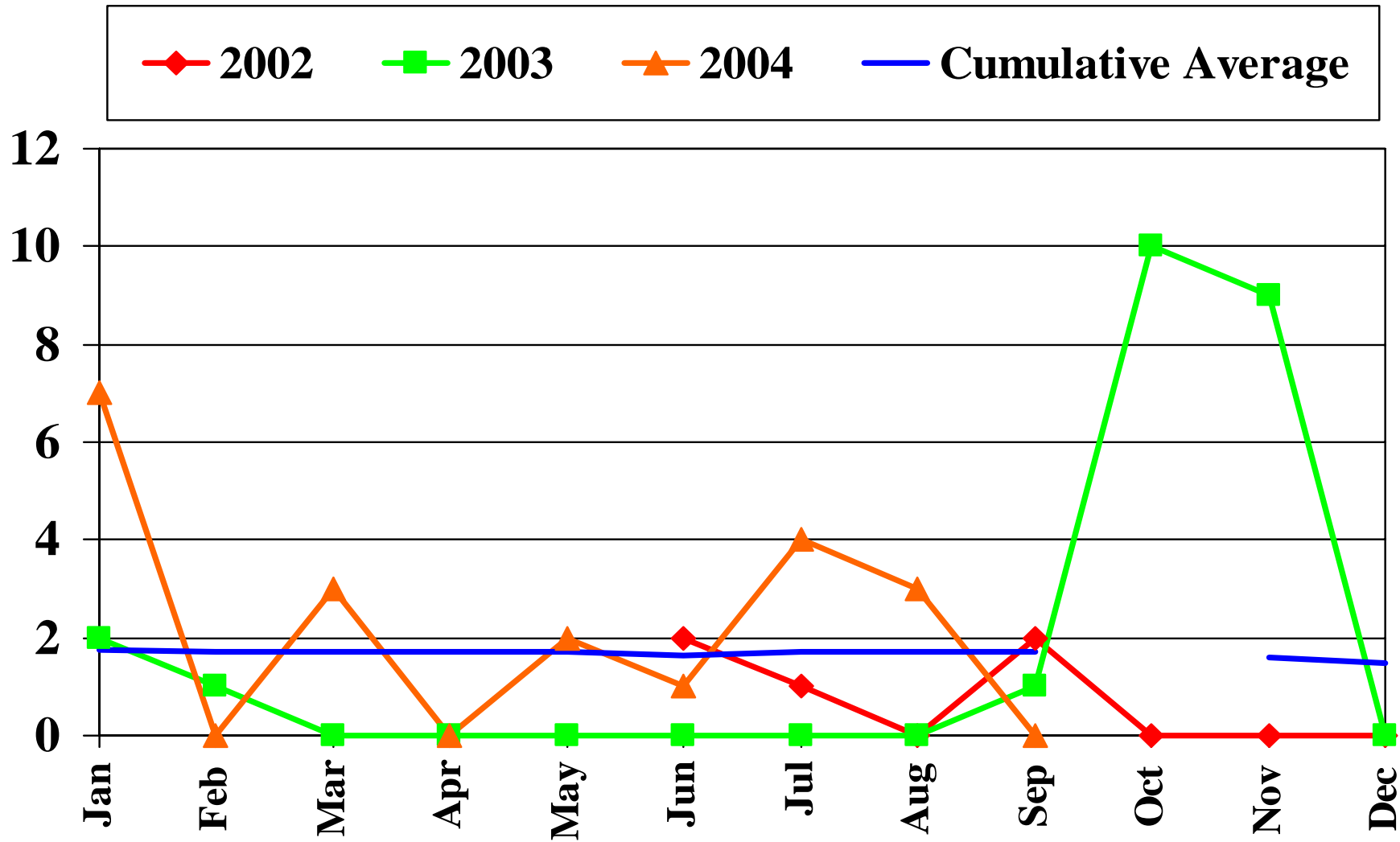

# 9. School Attendance 9(a) Unauthorised absences (as % of total half-days)

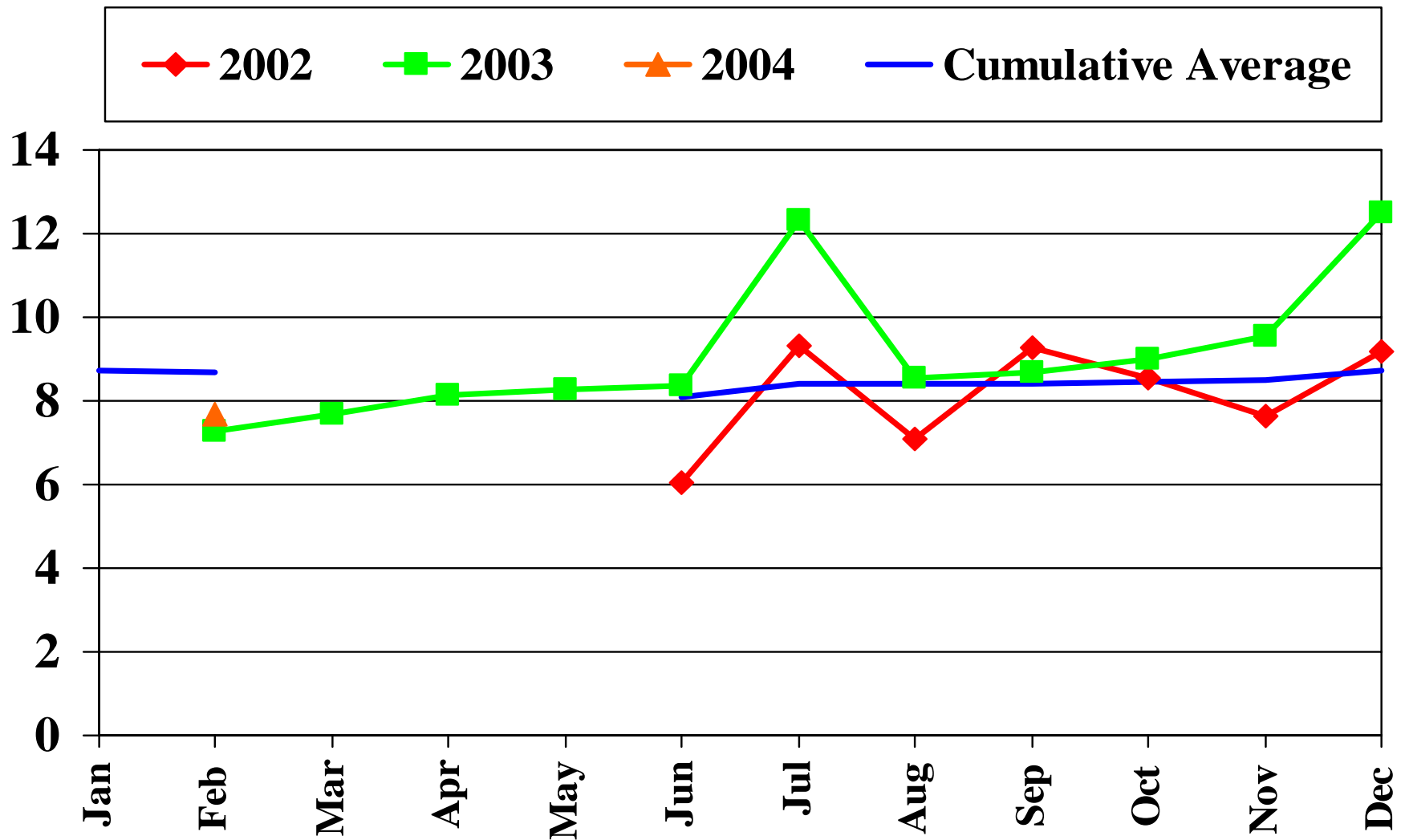

# 9. School Attendance

## 9(b) Youth picked up and returned to school

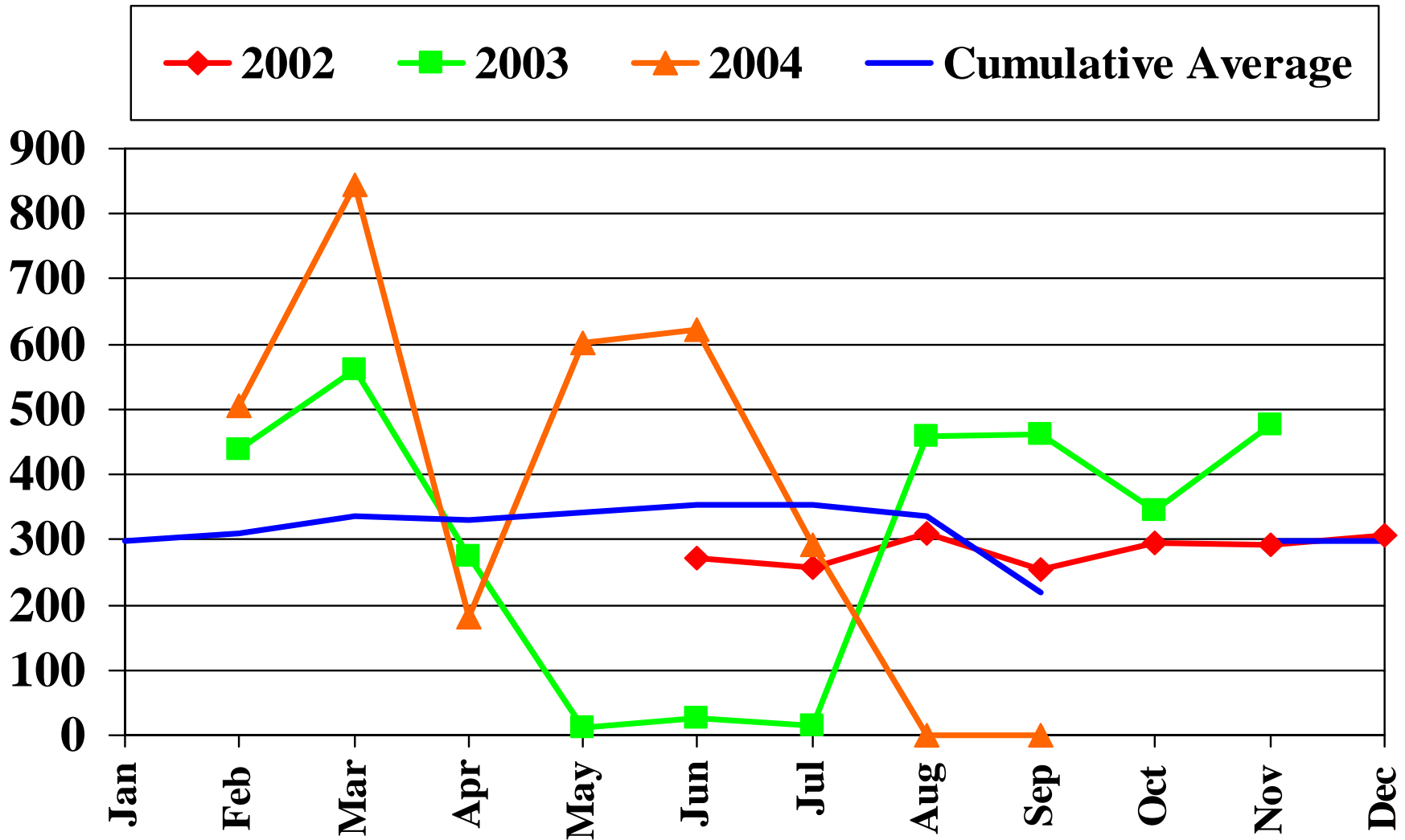

# 10. Illicit drugs 10(a) Fit packs distributed

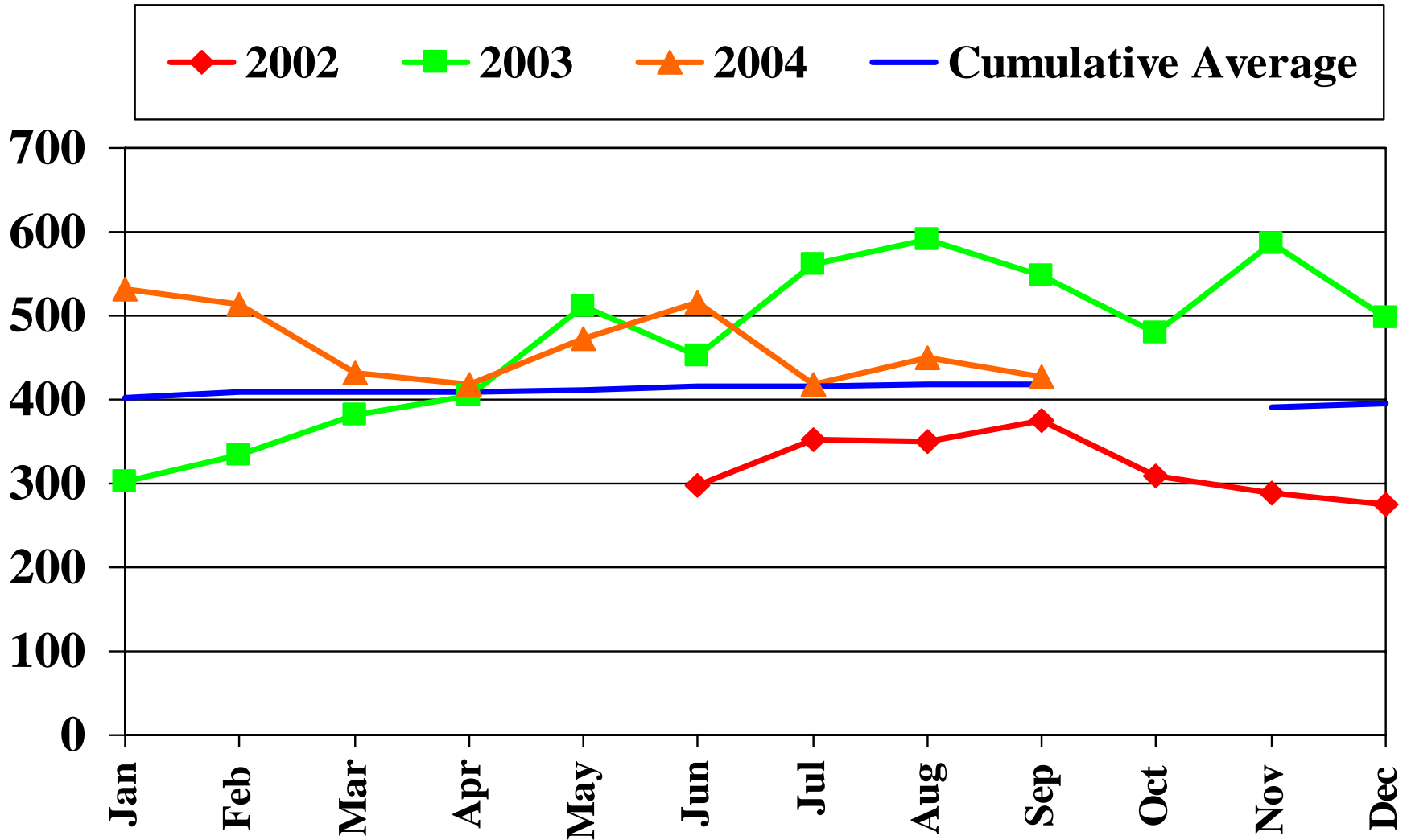

# 11. Drunkenness

## 11(a) Persons admitted to sobering up shelter

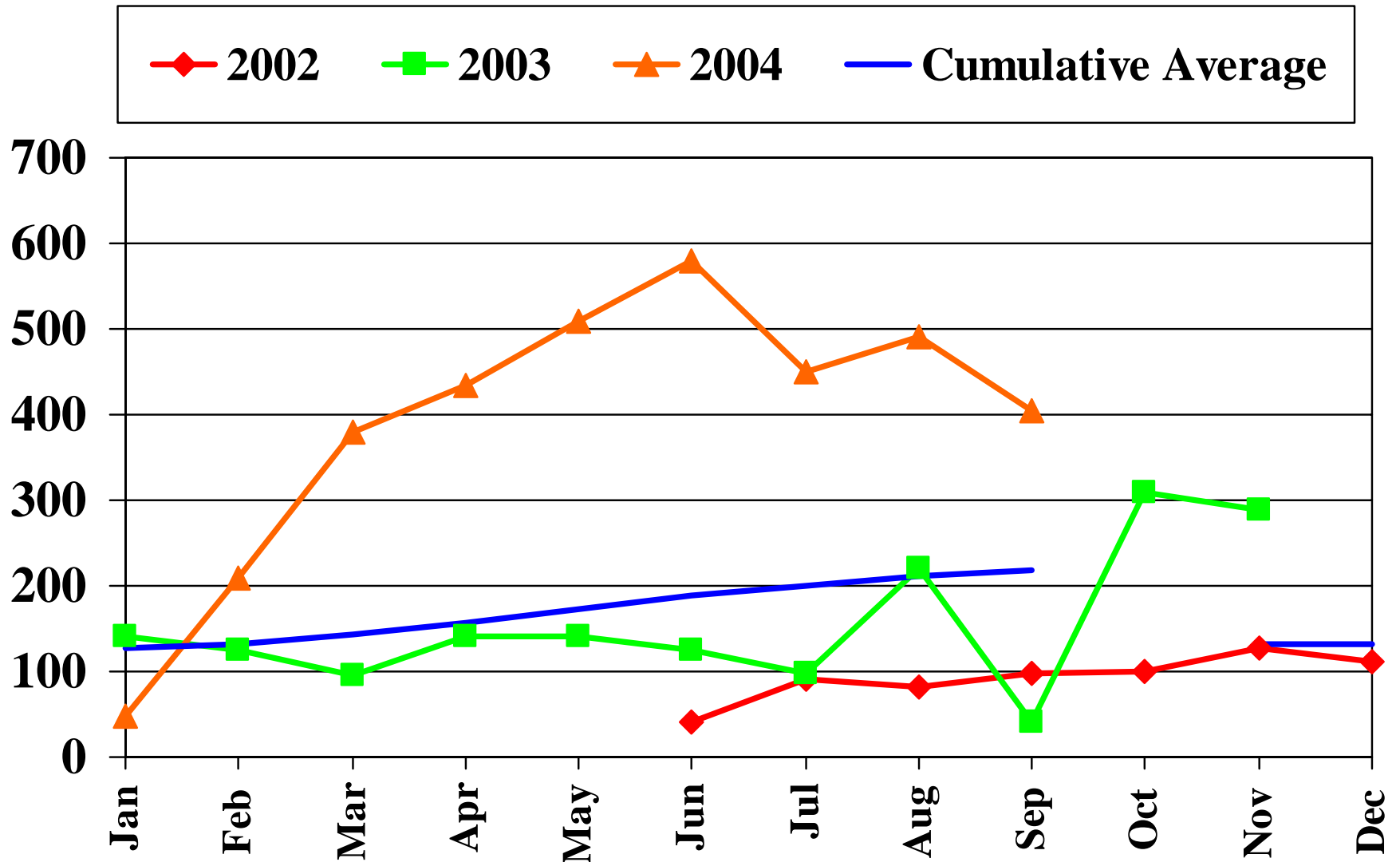

# 12. Litter

12(a) Collected by Town of Port Hedland, by weight (kg)

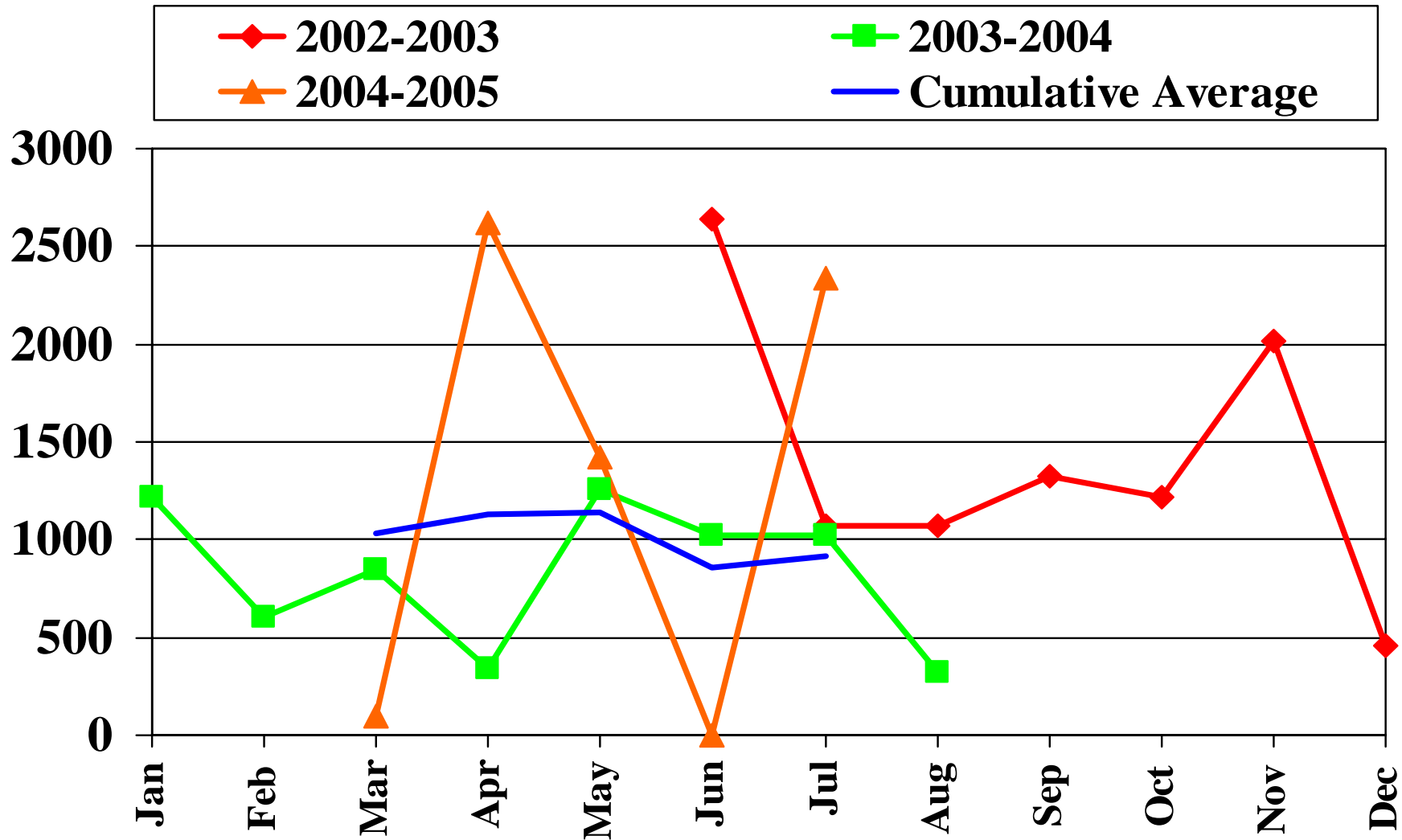

# 13. Dogs 13(a) Dogs impounded and released

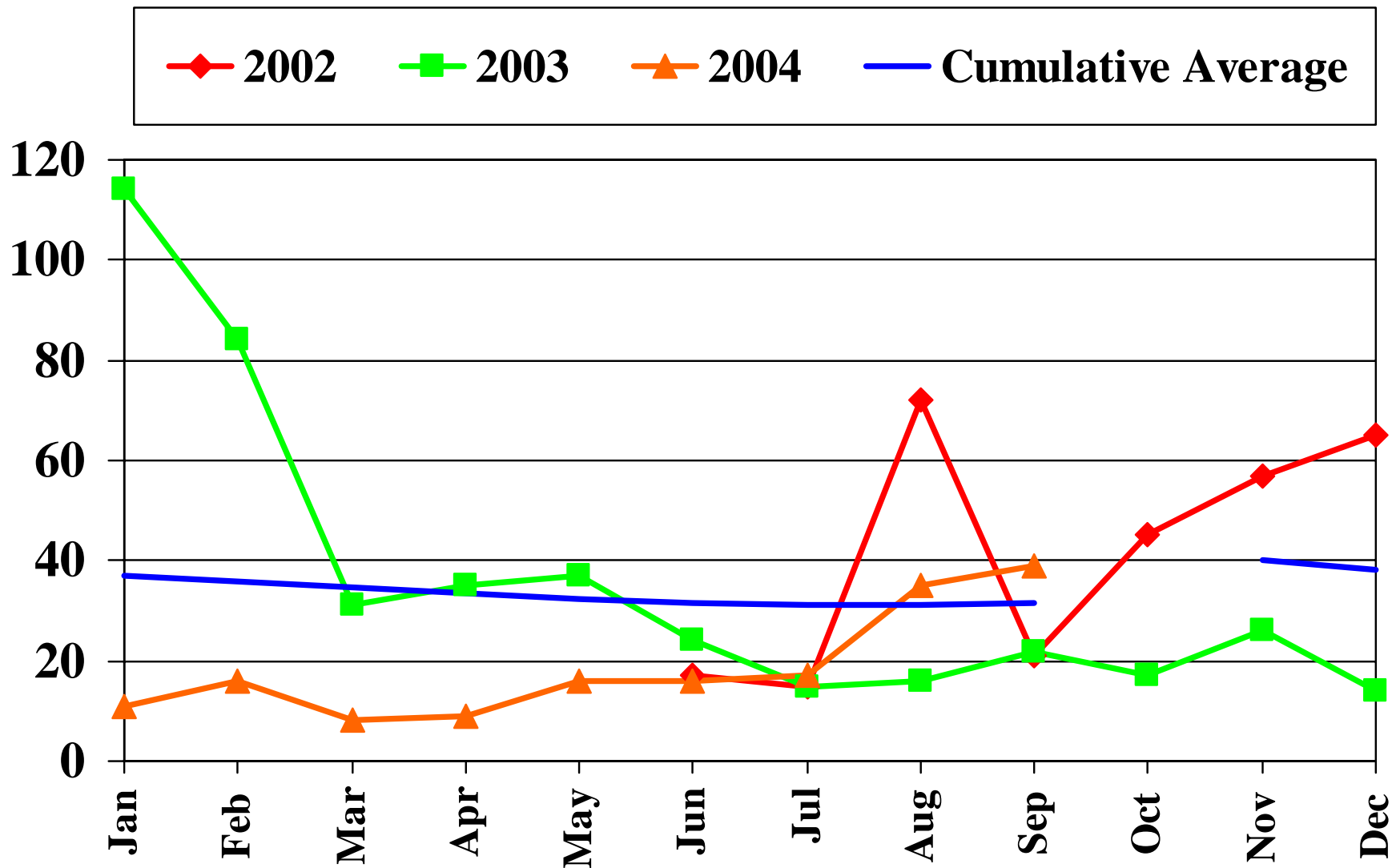

# 13. Dogs 13(b) Dogs destroyed

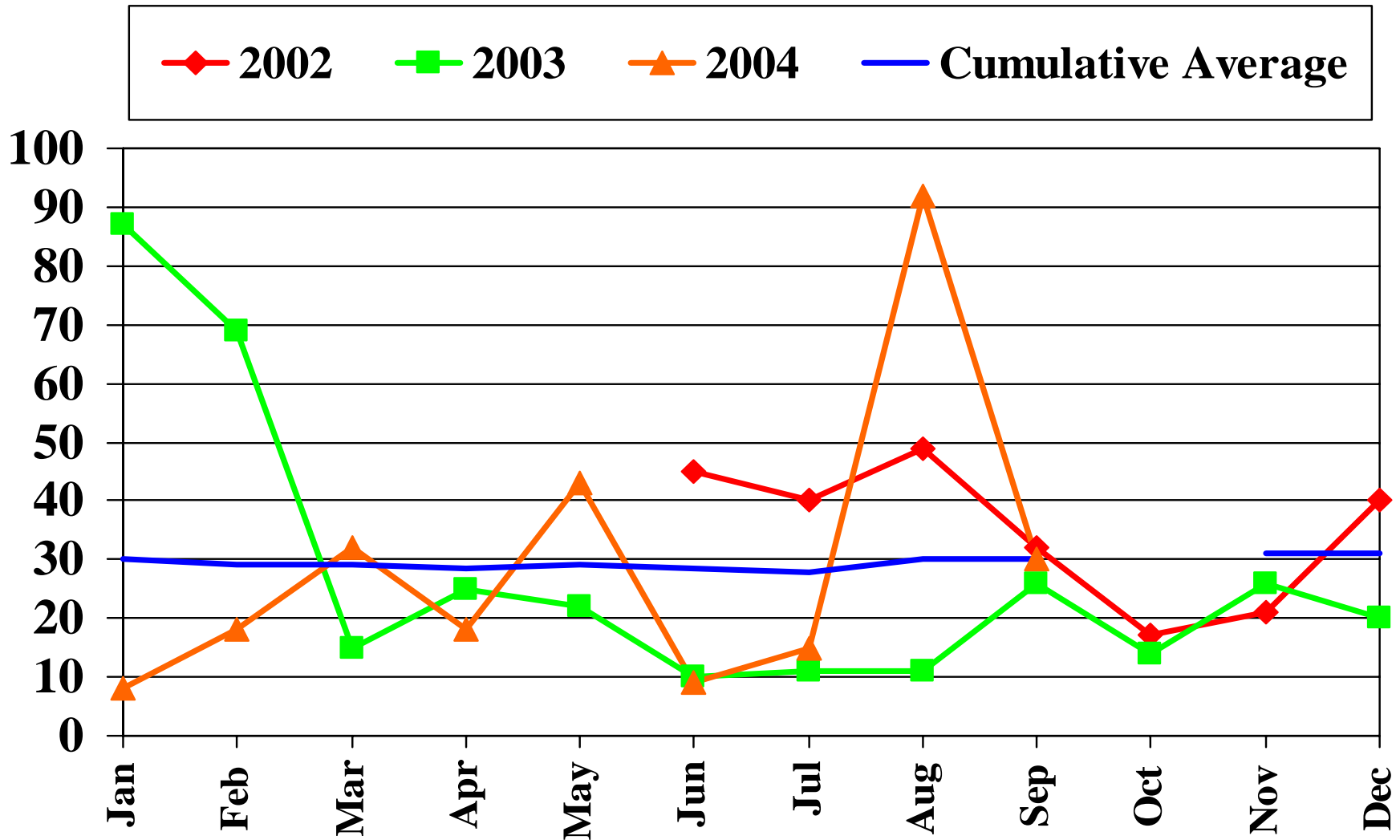

# 14. Housing 14(a) Number on waiting list

