

Community Indicators

Collected for Community Safety Committee
Port Hedland

June 2002 – July 2004

This data is collected from a range of government departments, community organizations and small businesses. All data relates to the town of Port Hedland.

1. Property Offences 1(a) Motor vehicle theft

Theft of motor vehicles and theft from motor vehicles

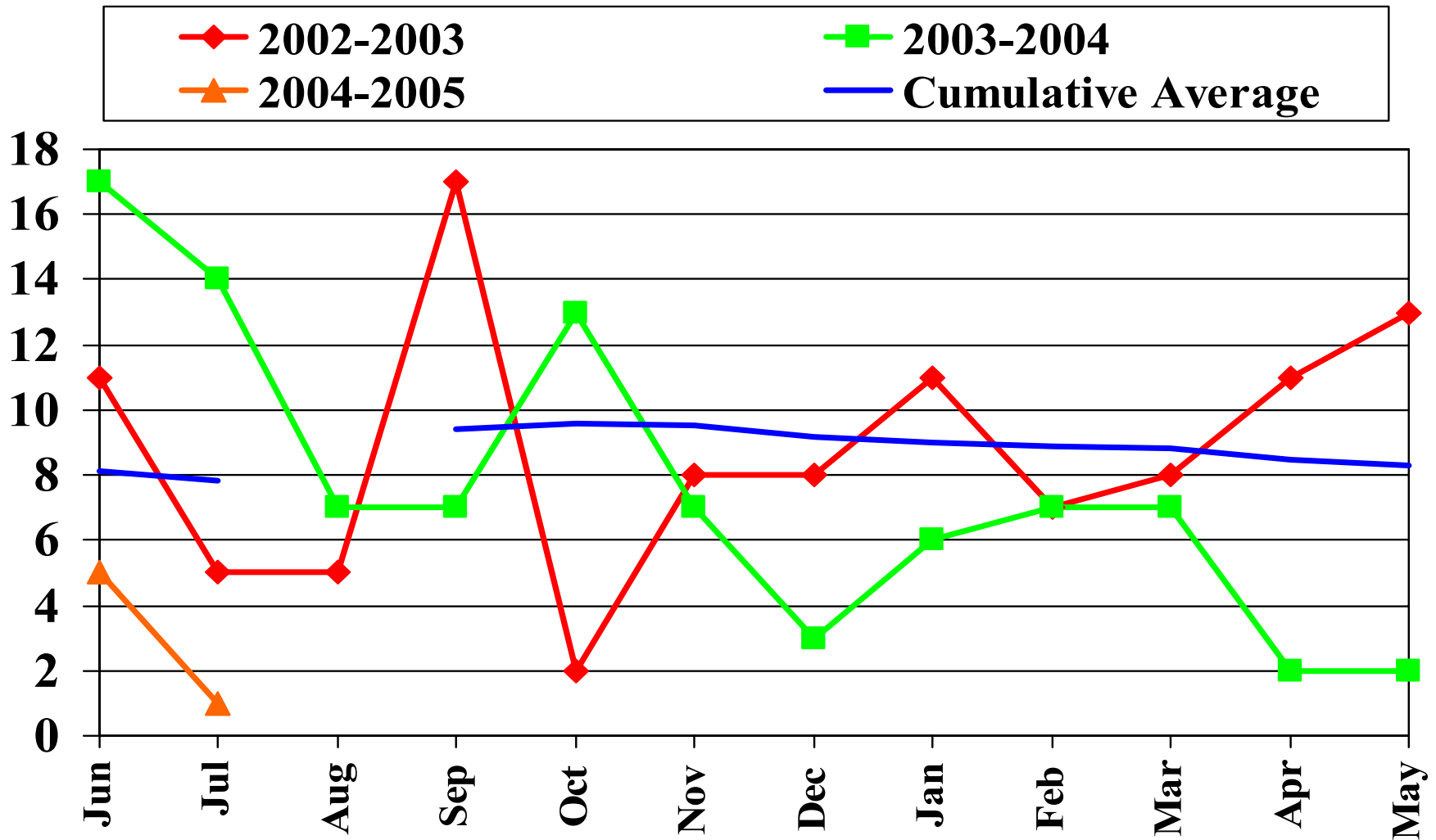

1. Property Offences 1(b) Burglaries

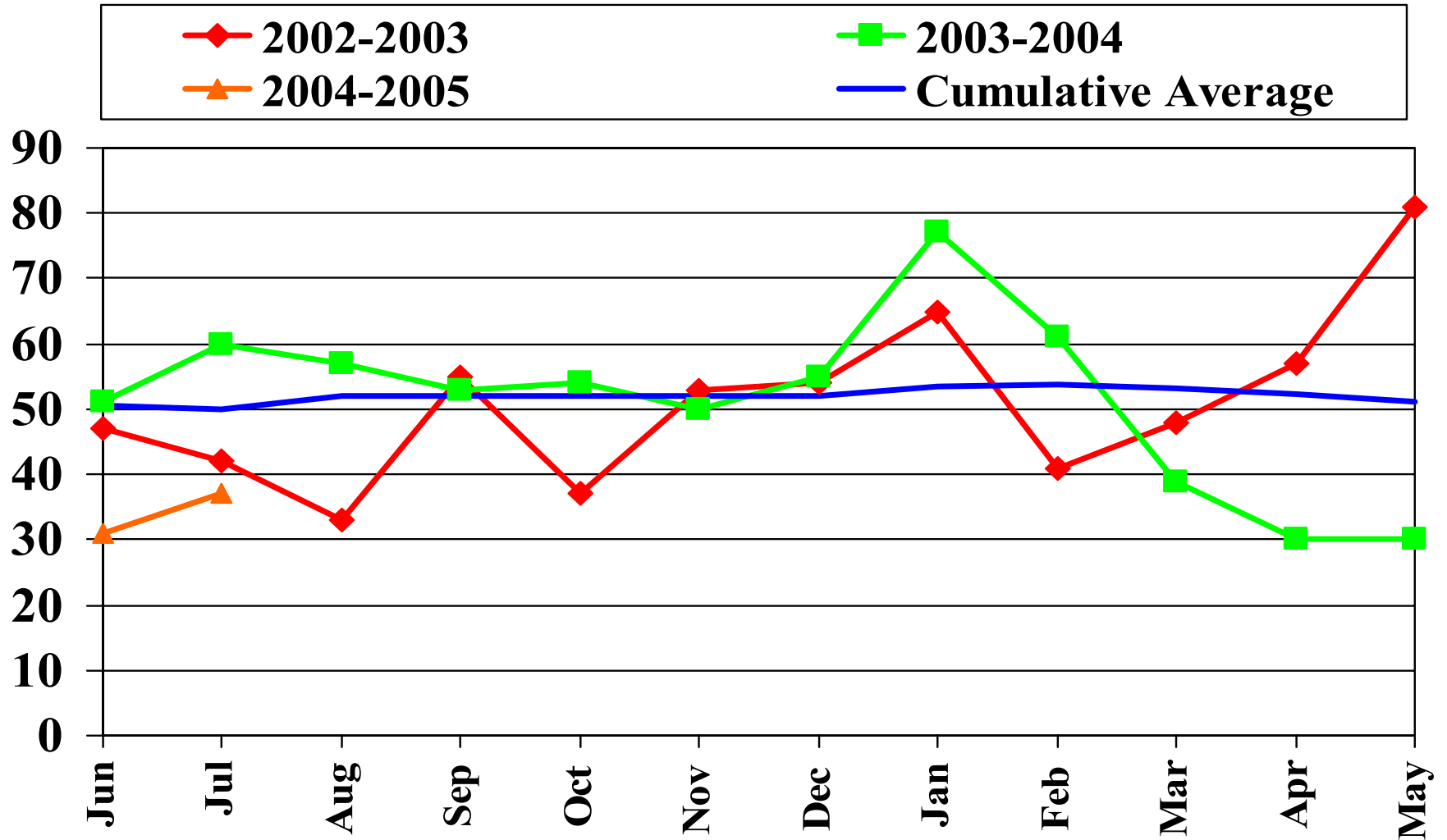

1. Property Offences 1(c) Thefts

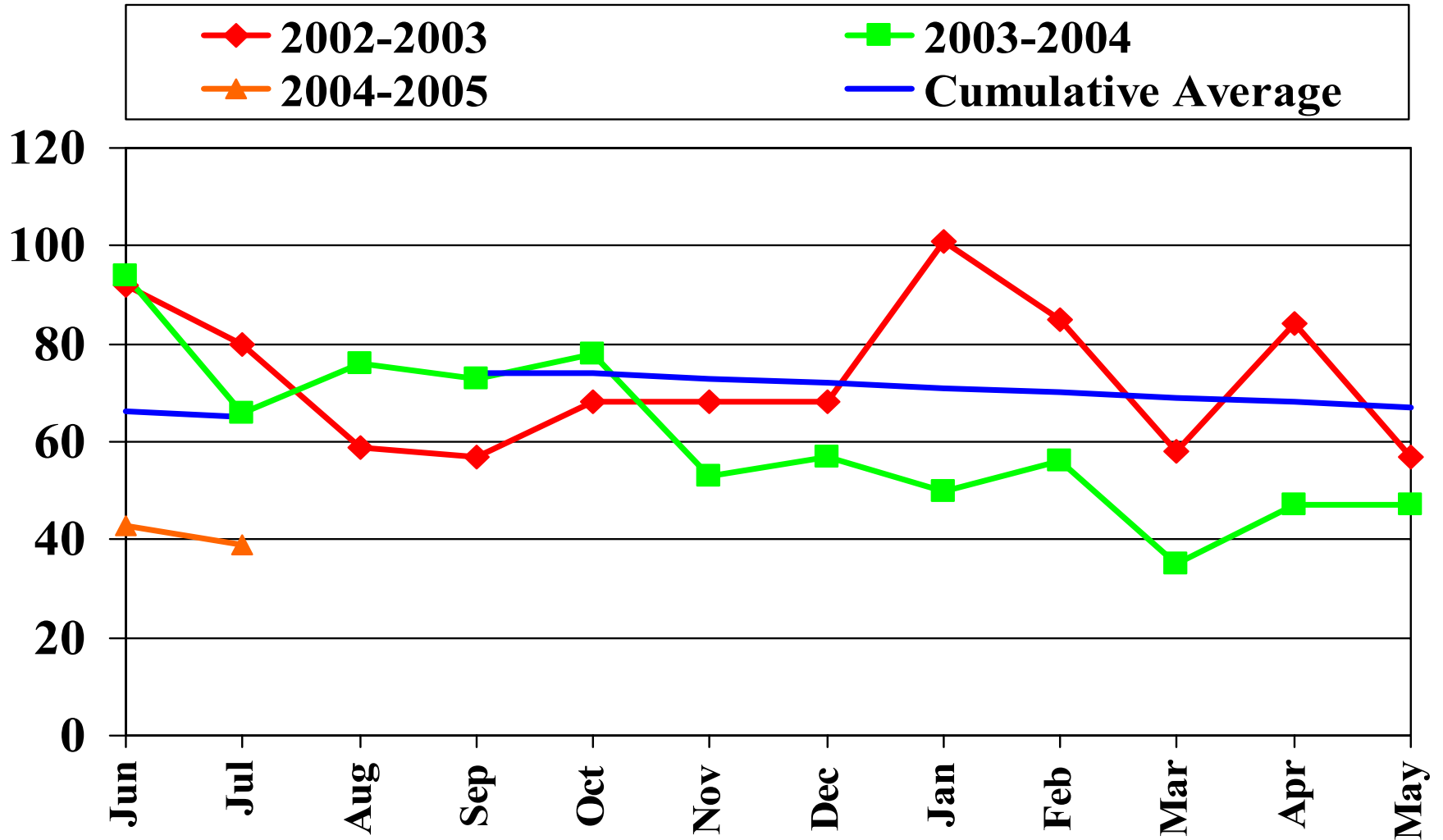

1. Property Offences 1(d) Damage

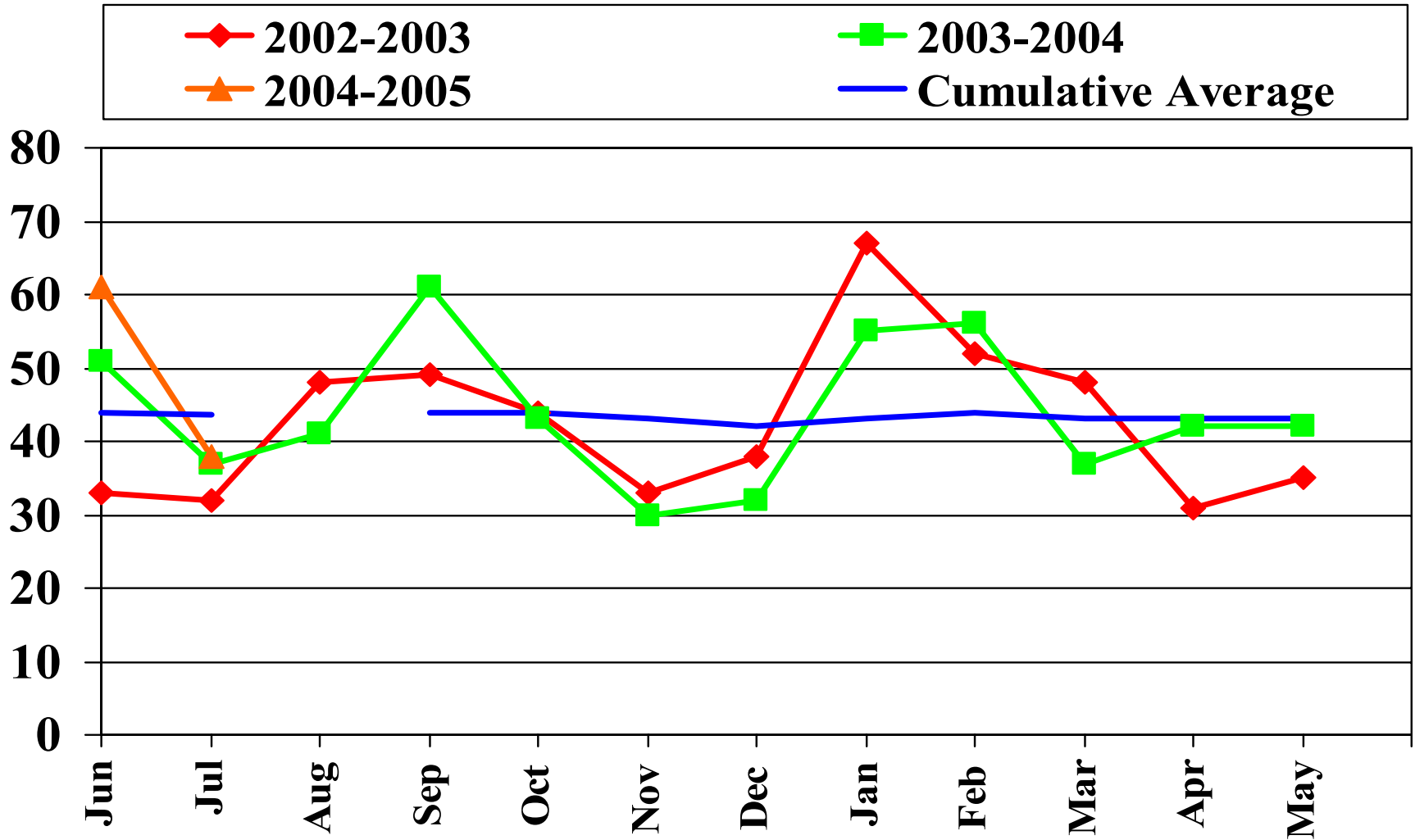

2. Disturbances 2(a) Number of disturbances attended by police

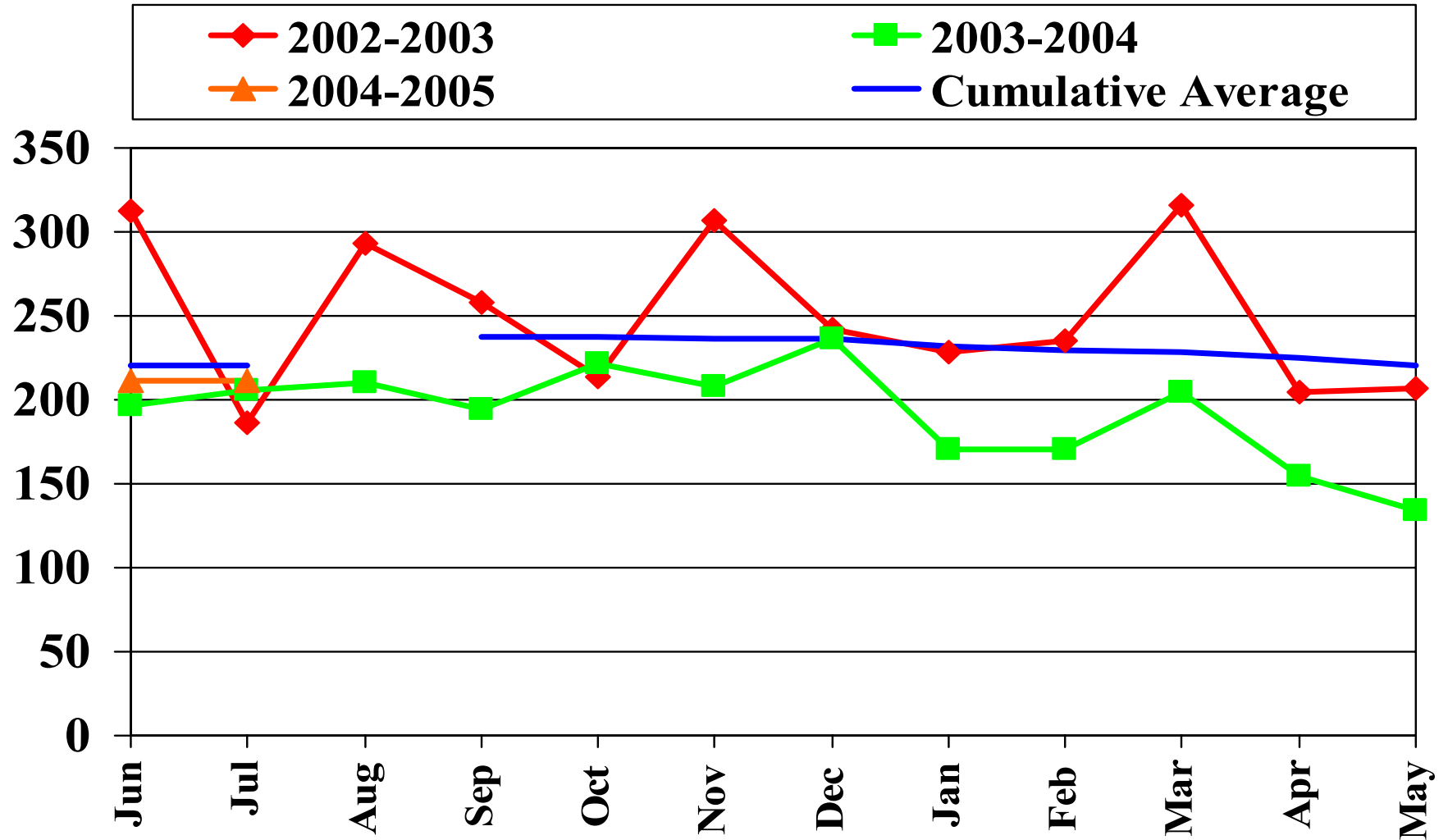

3. Violent Offences 3(a) Minor assaults

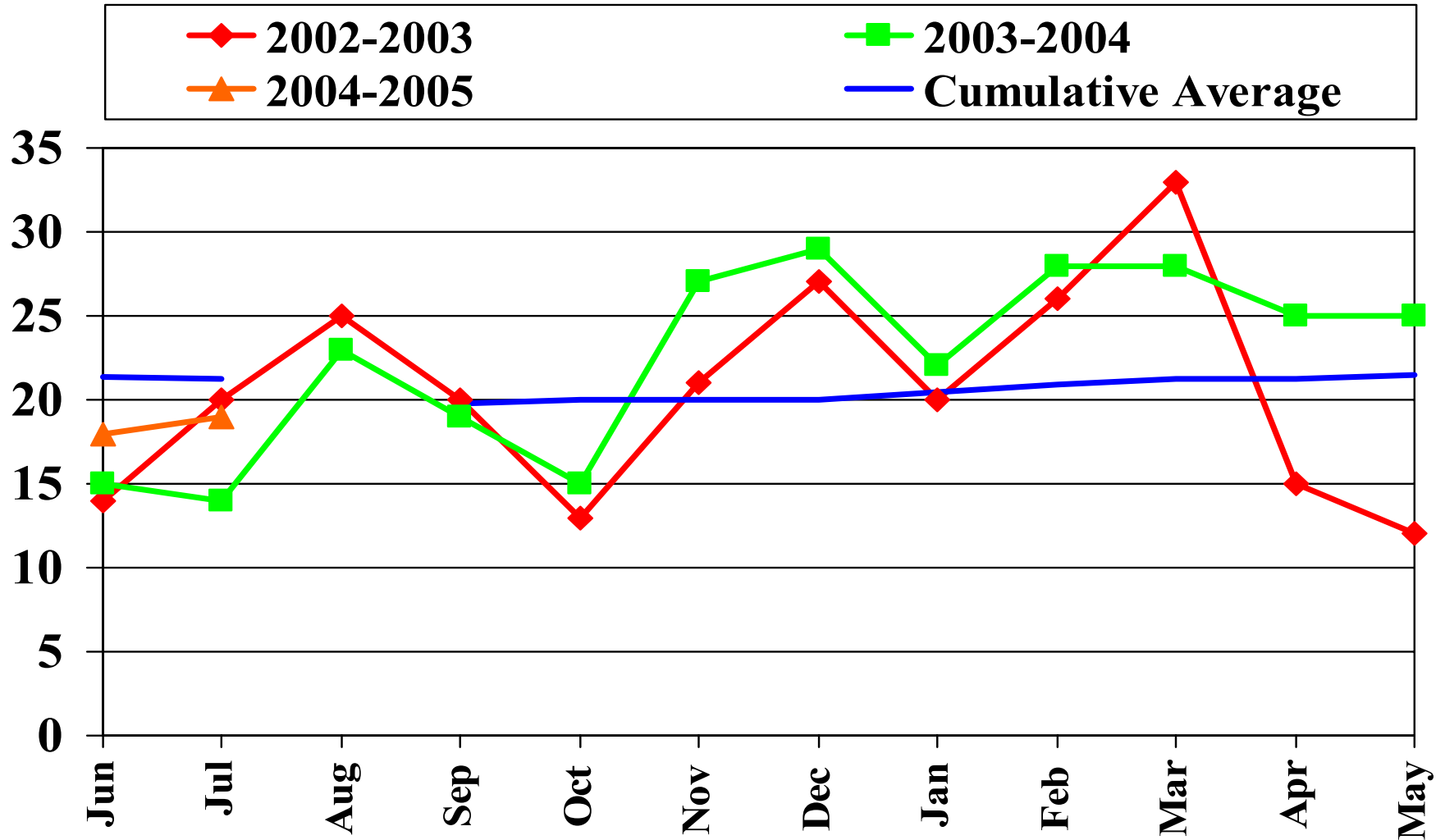

3. Violent Offences 3(b) Serious assaults

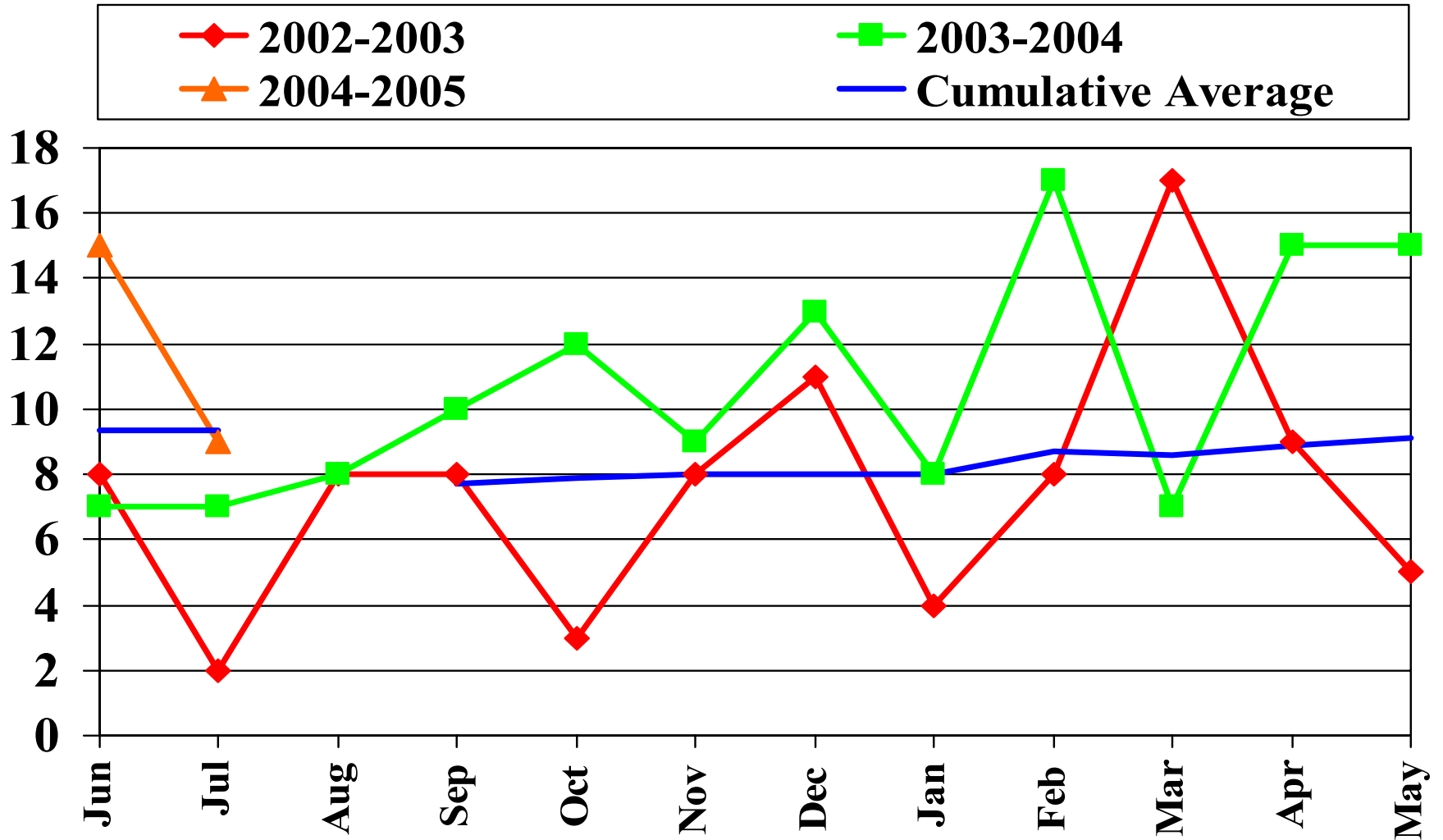

3. Violent Offences 3(c) Sexual assaults

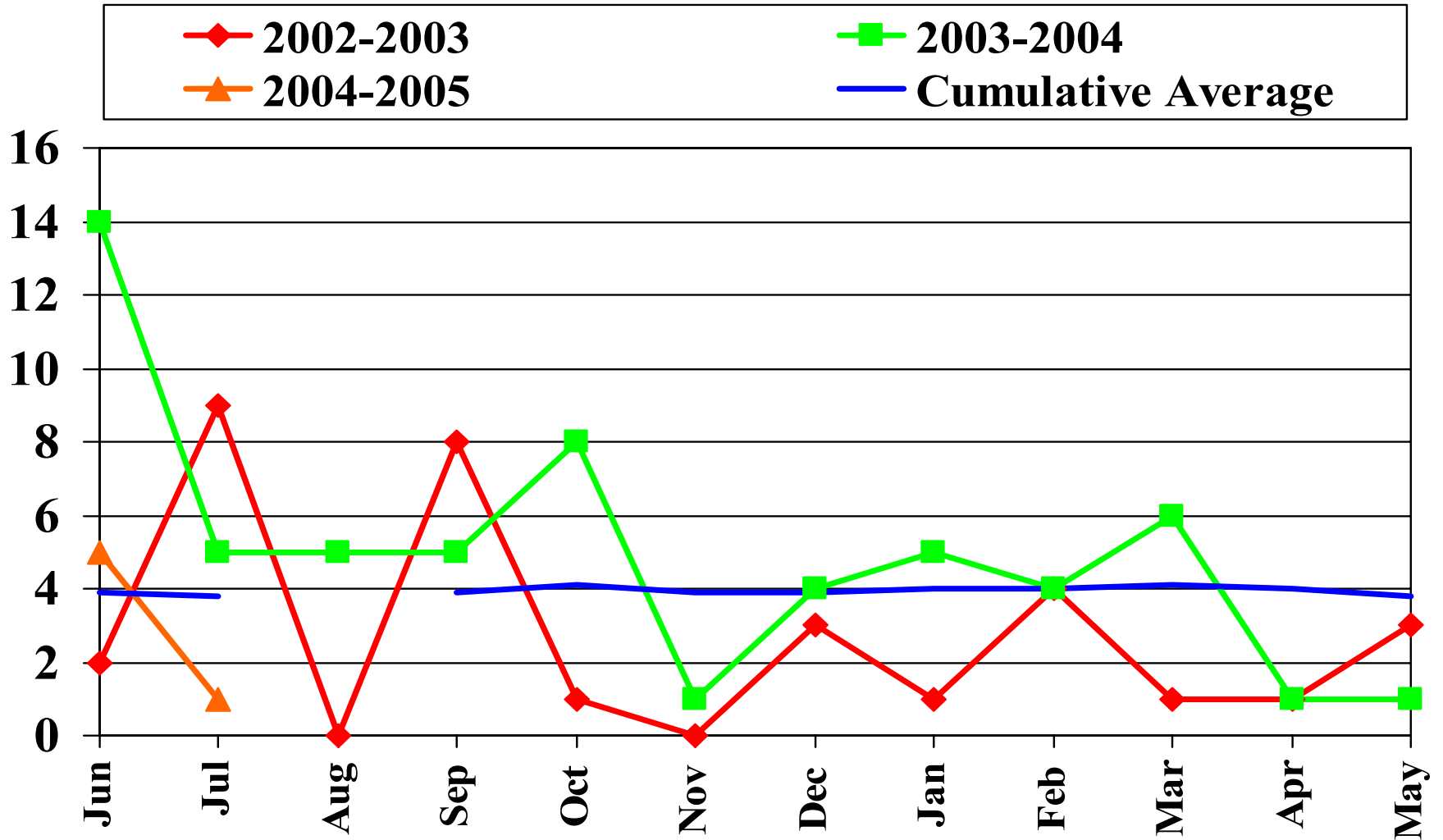

3. Violent Offences 3(d) Murder

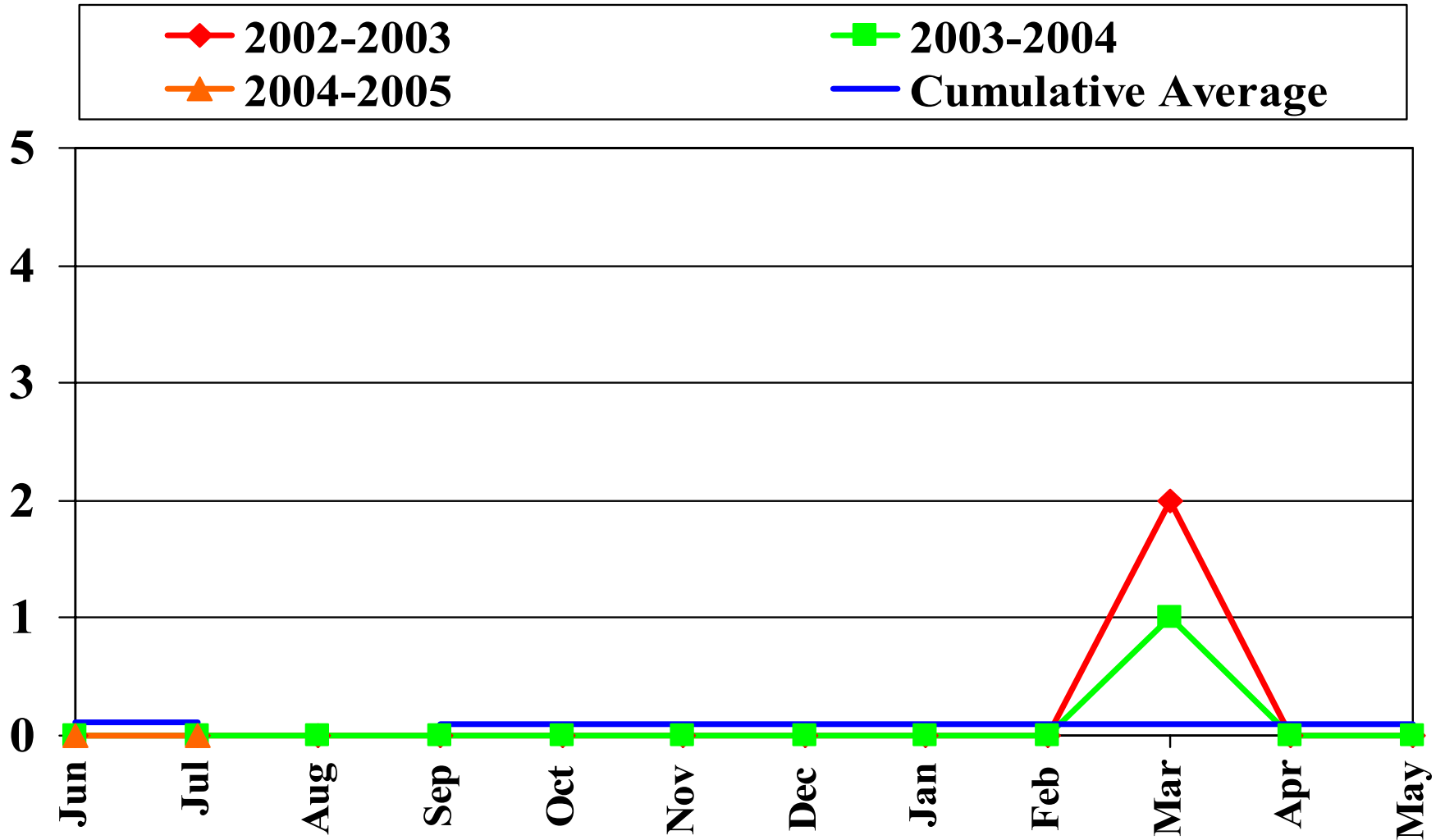

4. Domestic and Family Violence

4(a) Total Restraining orders before the Court of Petty Sessions

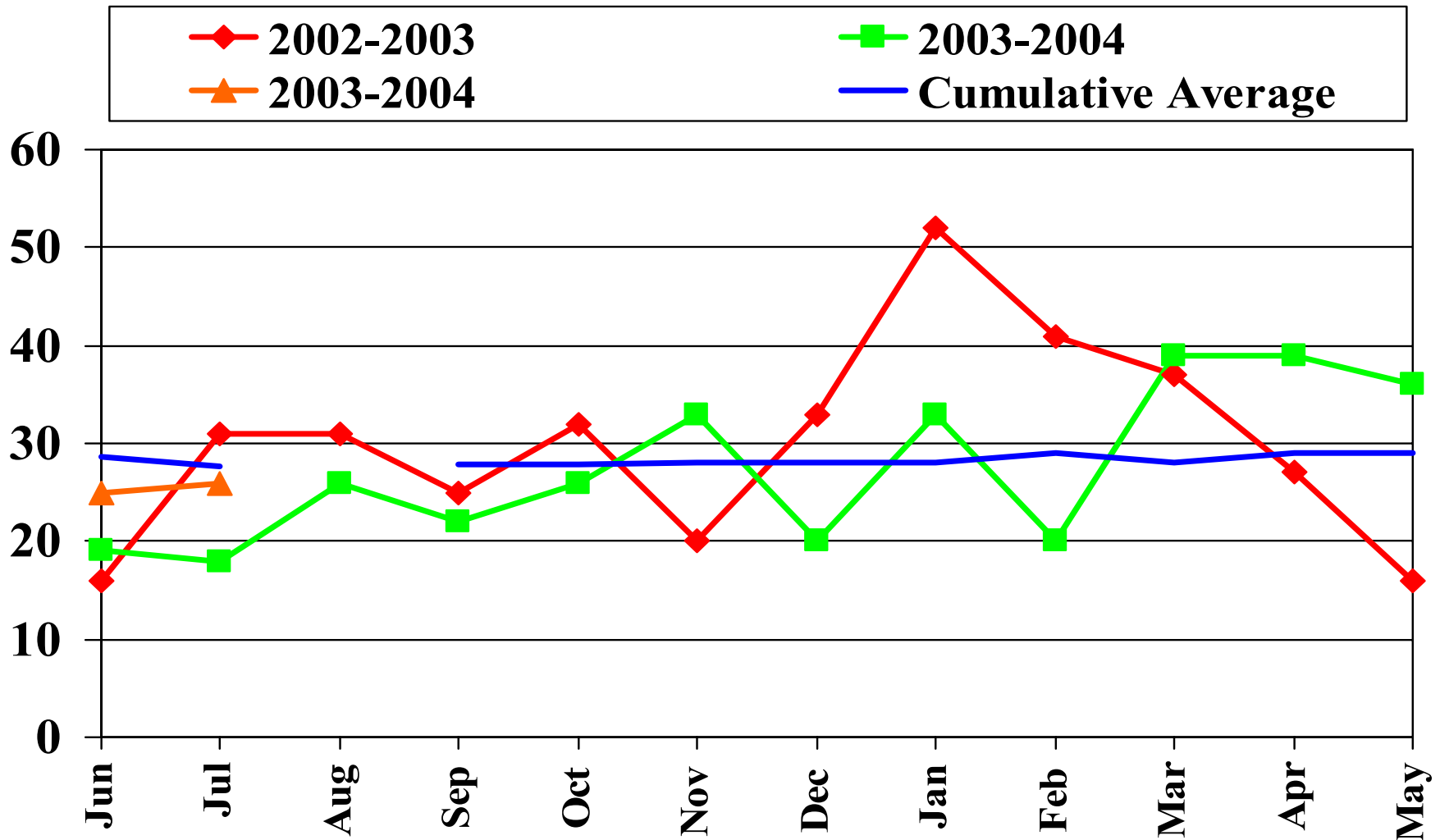

4. Domestic and Family Violence

4(b) Total Restraining orders before the Children's Court

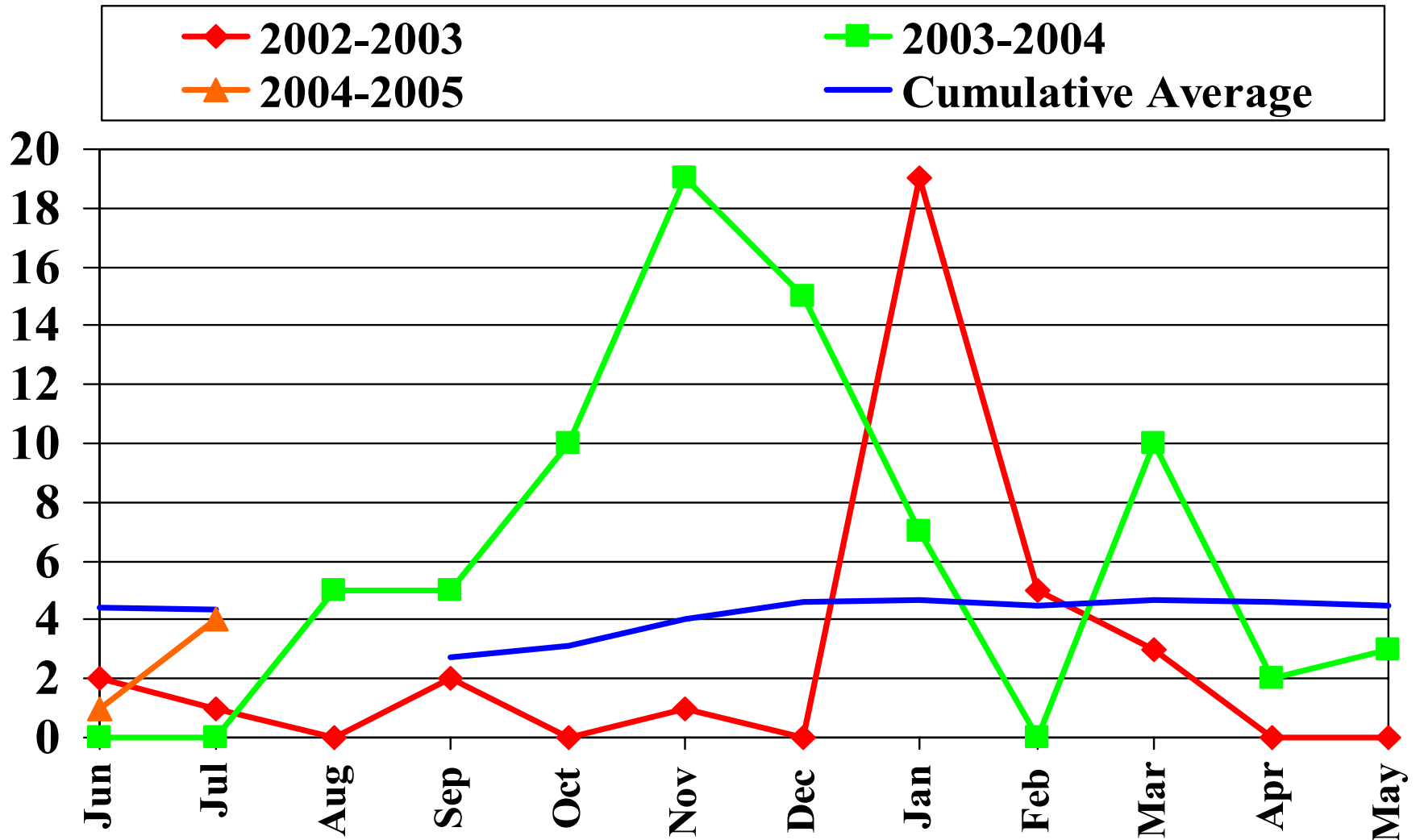

4. Domestic and Family Violence

4(c) New restraining orders before the Court of Petty Sessions

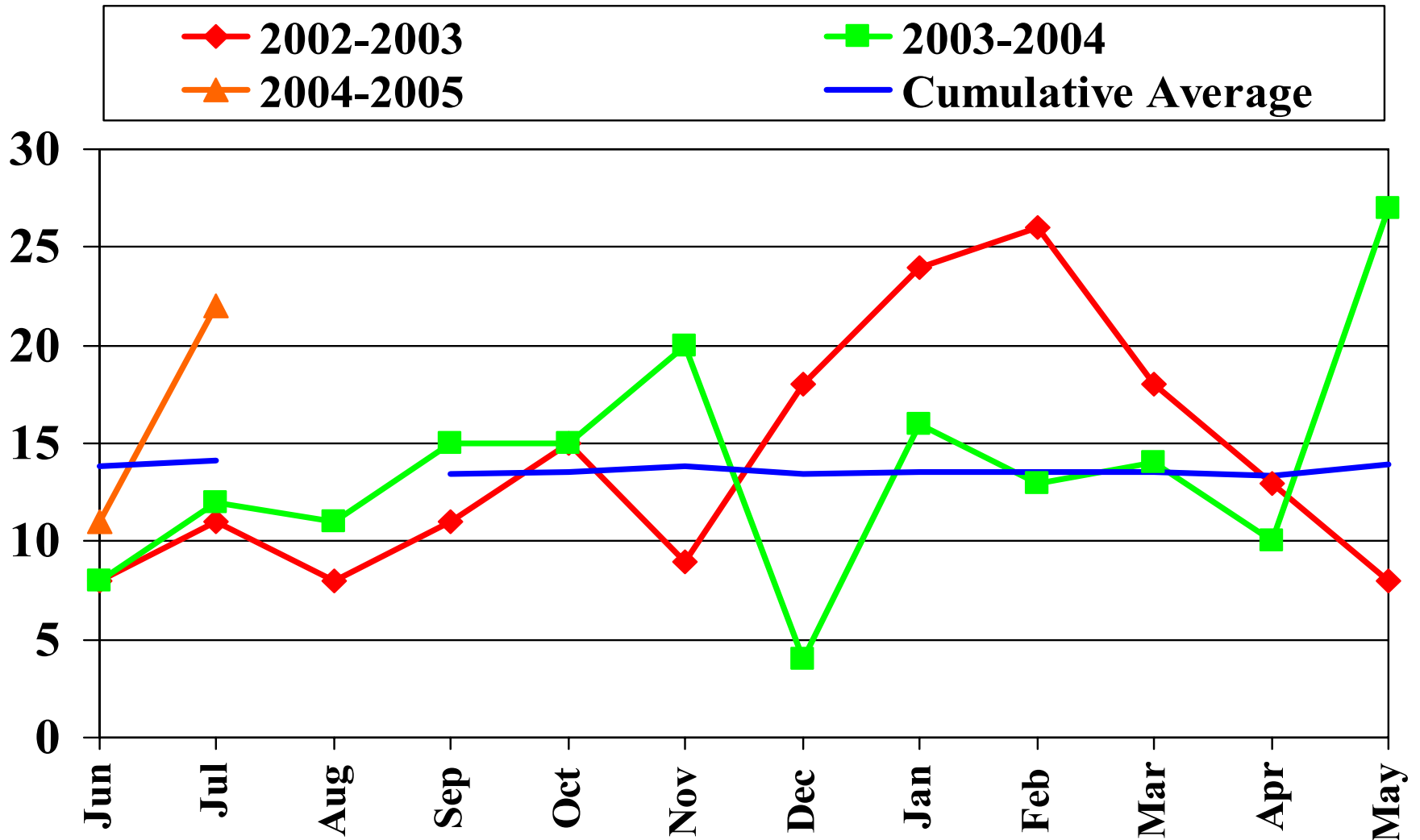

4. Domestic and Family Violence

4(d) New restraining orders before the Children's Court

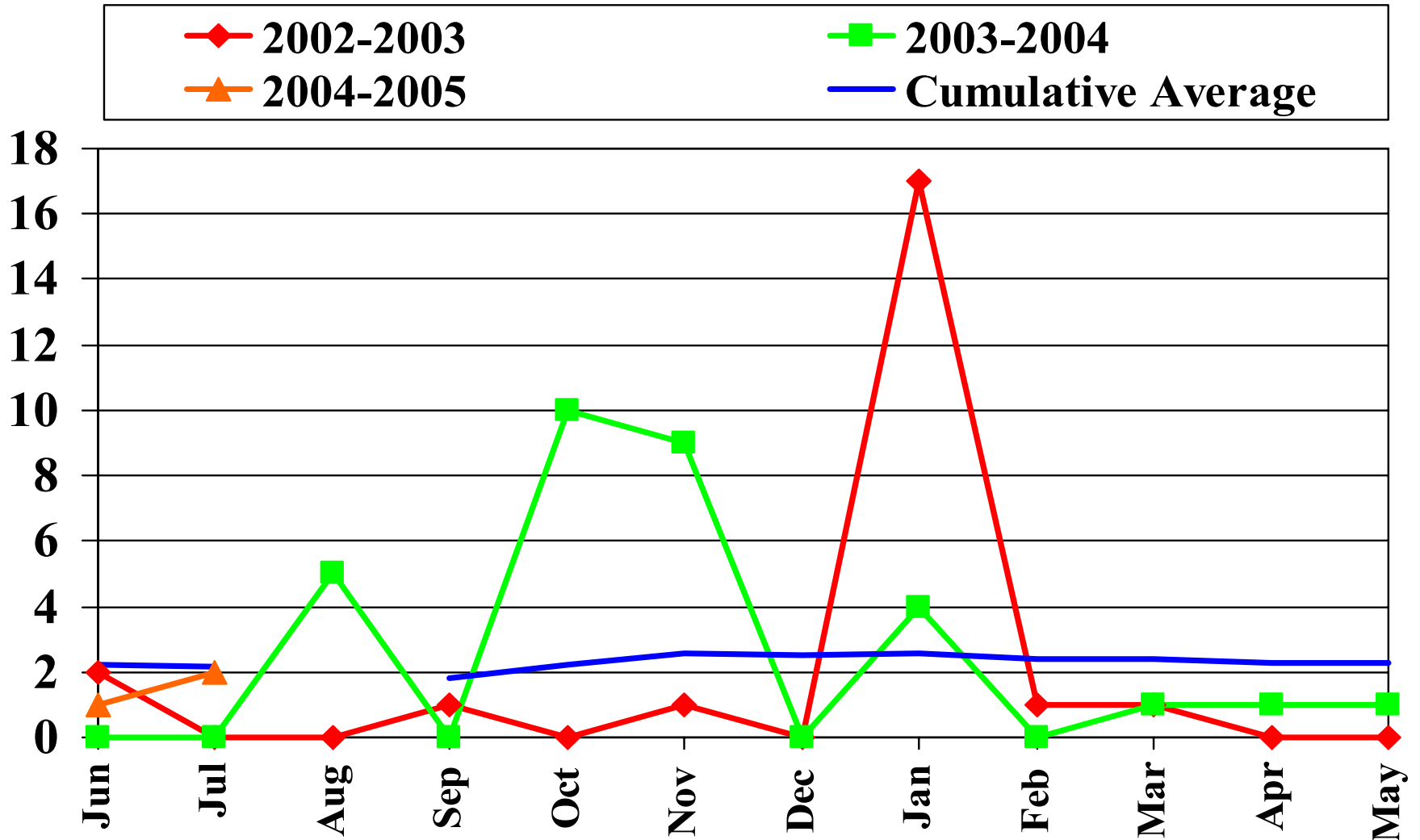

4. Domestic and Family Violence

4(e) Persons presenting at DCD and SAAP services as a result of domestic or family violence.

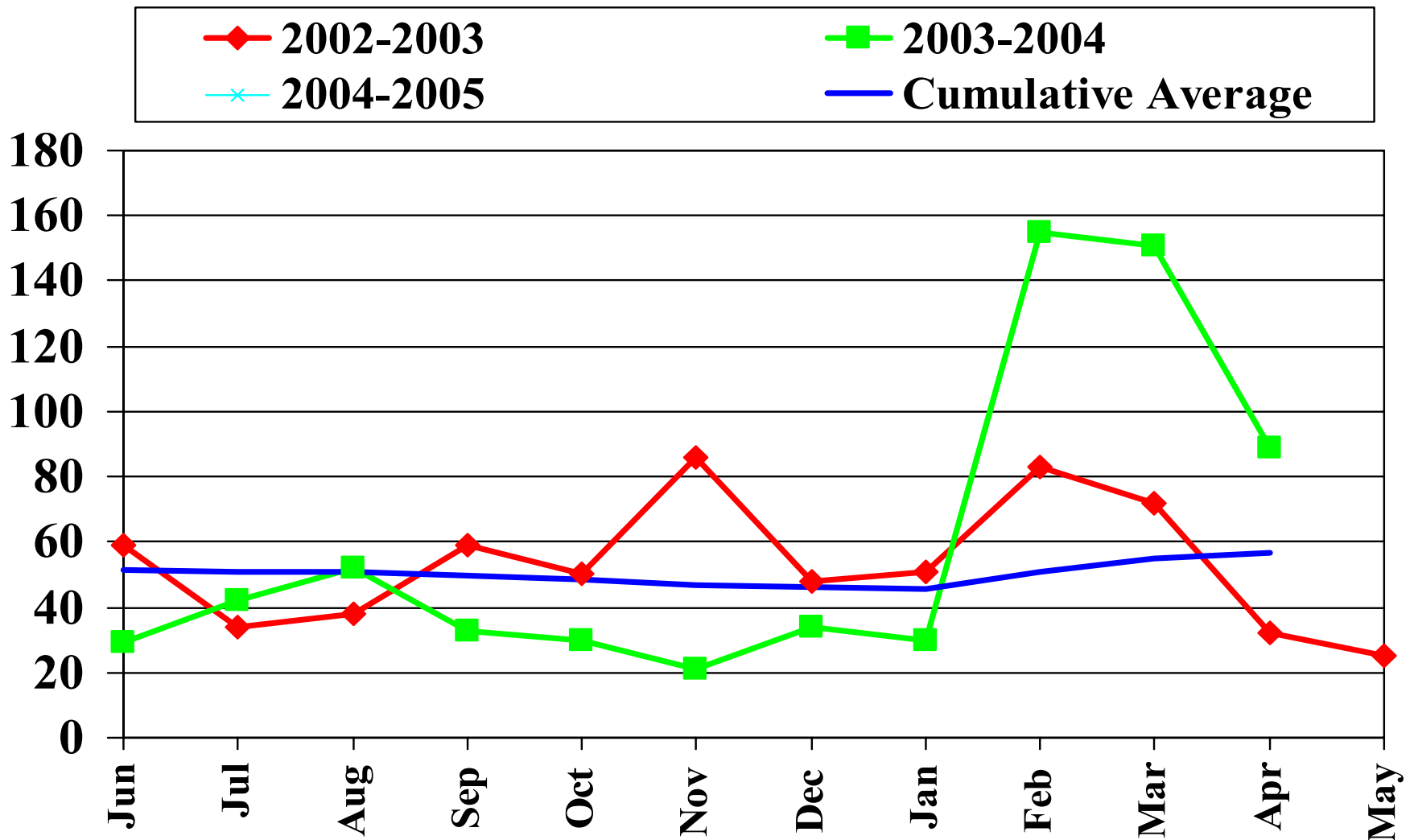

4. Domestic and Family Violence

4(f) Child maltreatment allegations.

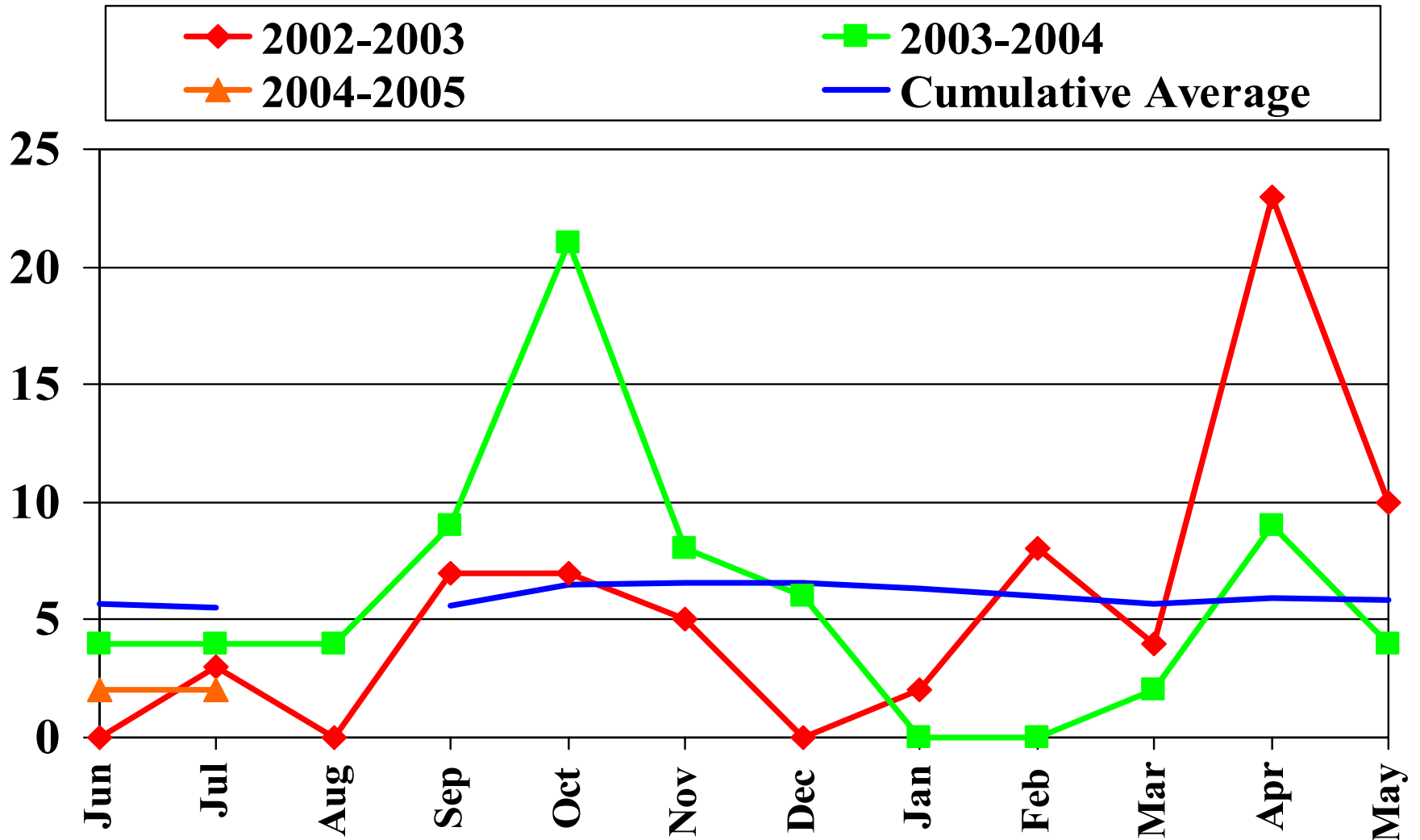

4. Domestic and Family Violence

4(g) Police contacts - family or domestic violence

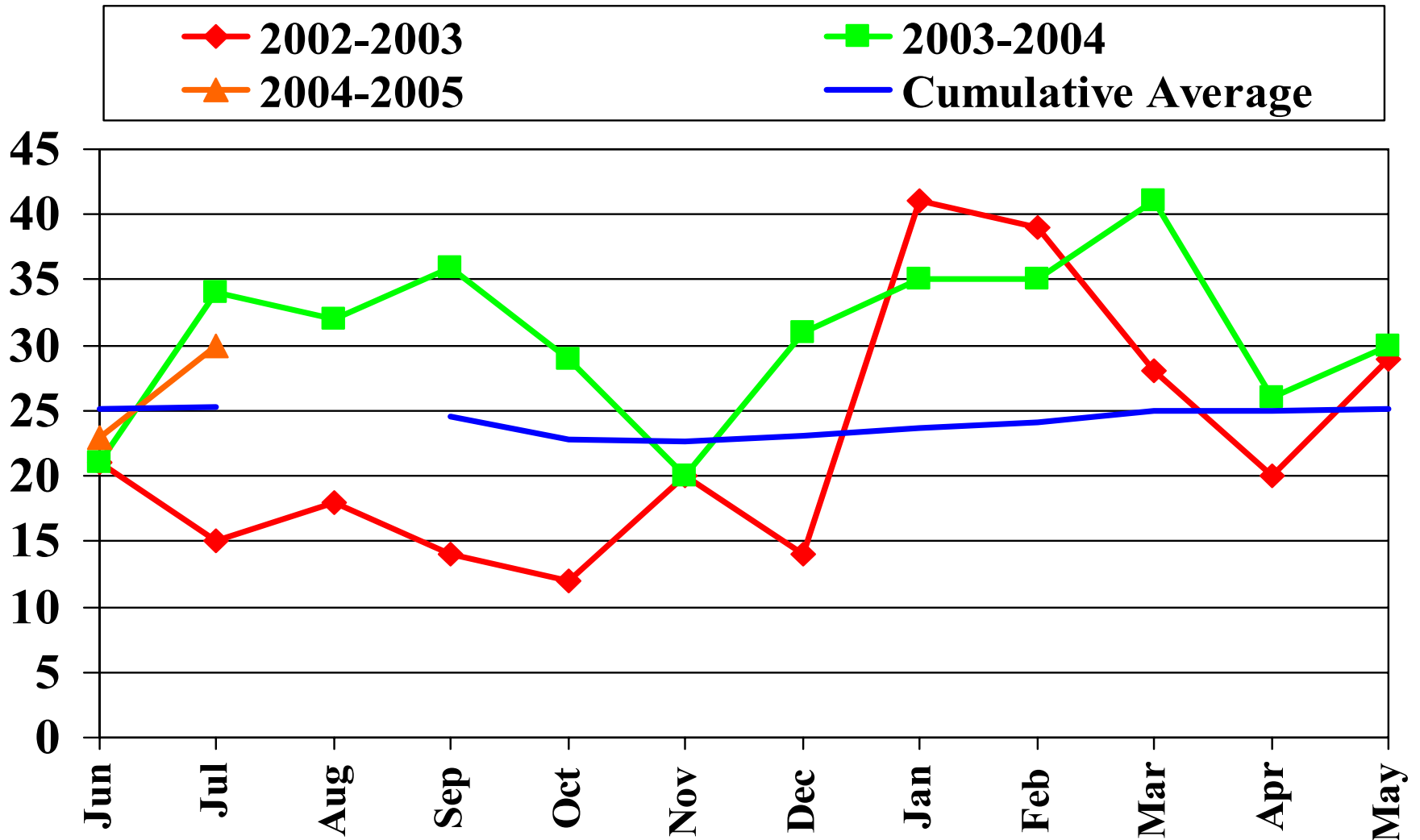

5. Suicide 5(a) Suicidal Ideation.

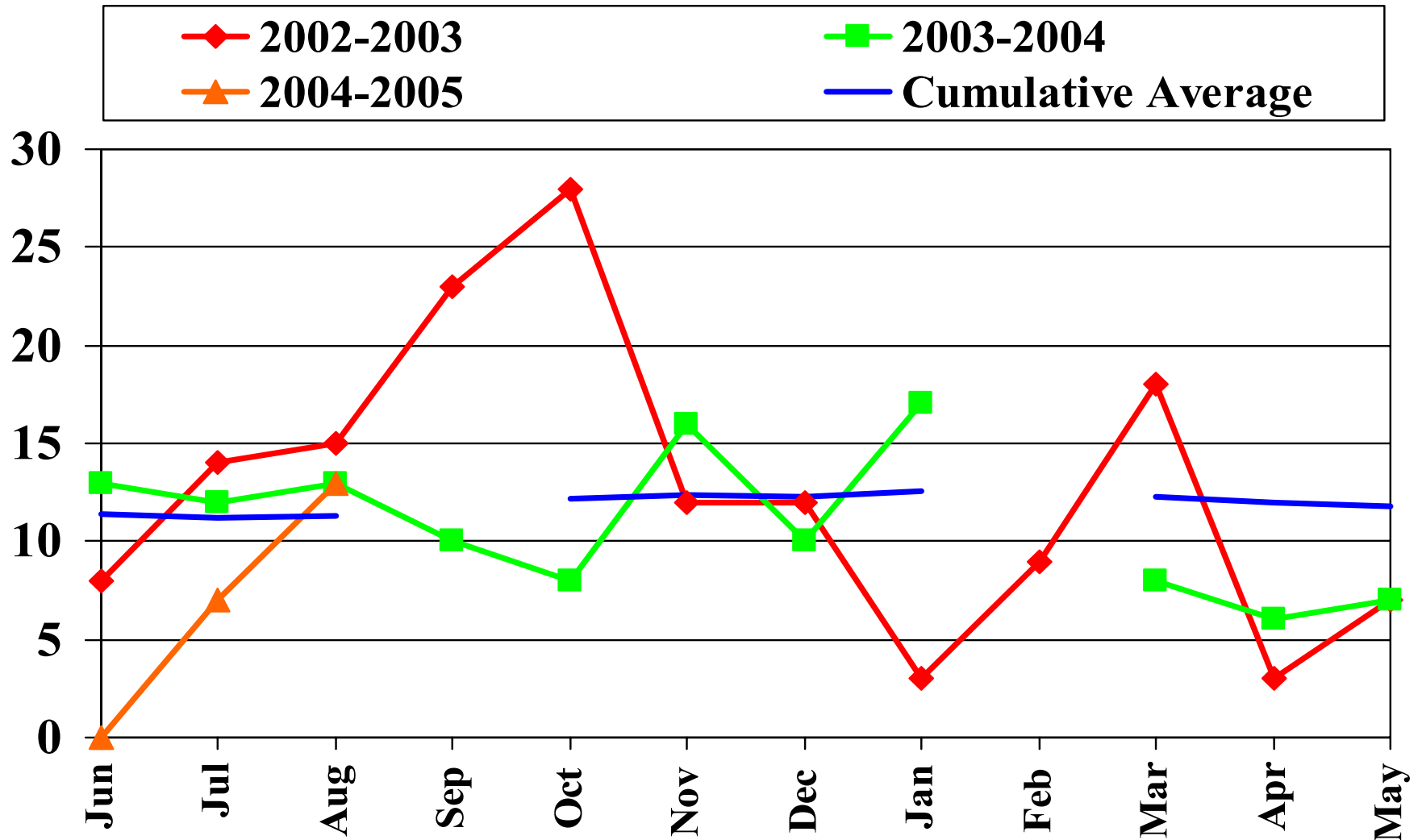

5. Suicide 5(b) Suicide attempts.

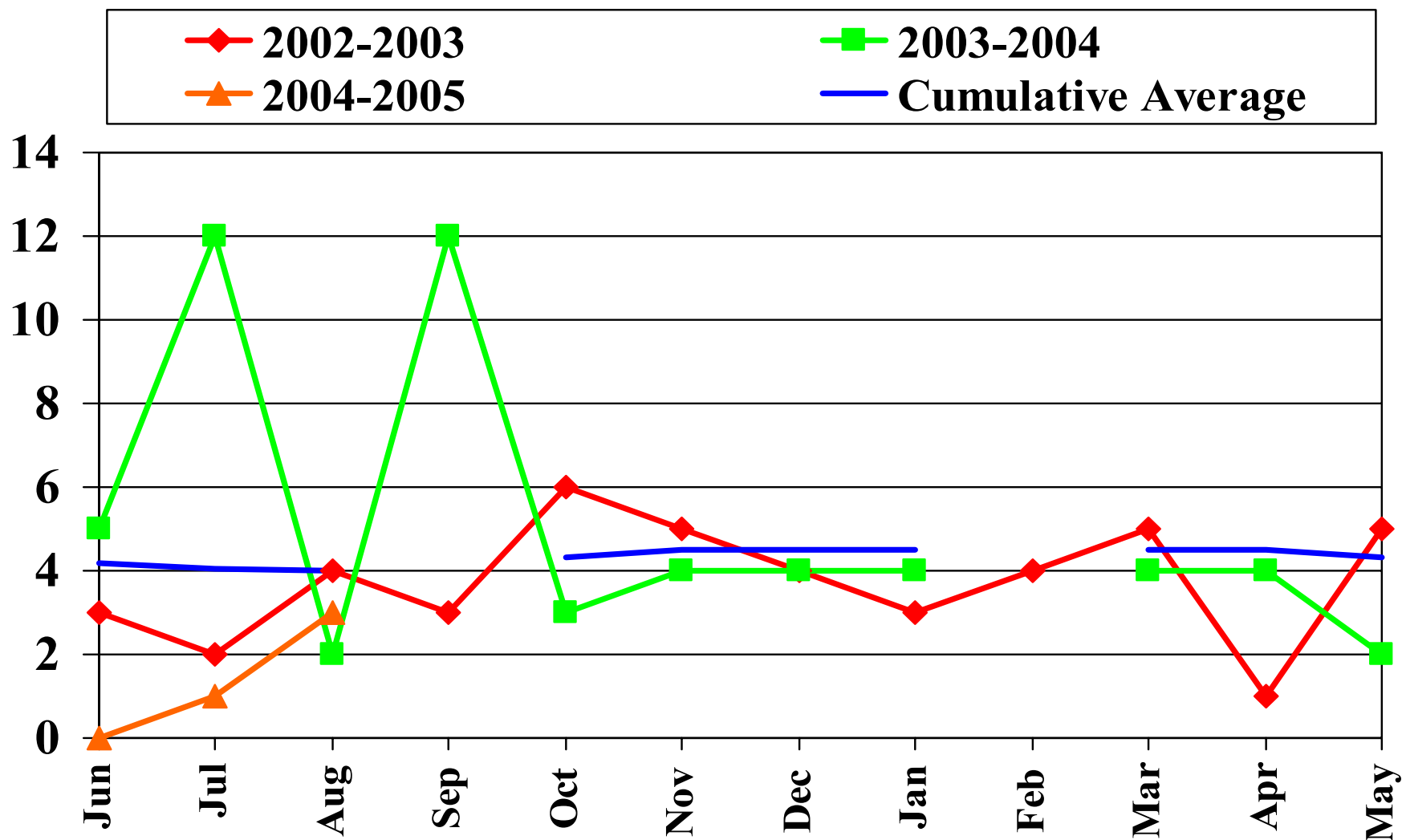

5. Suicide 5(c) Suicide.

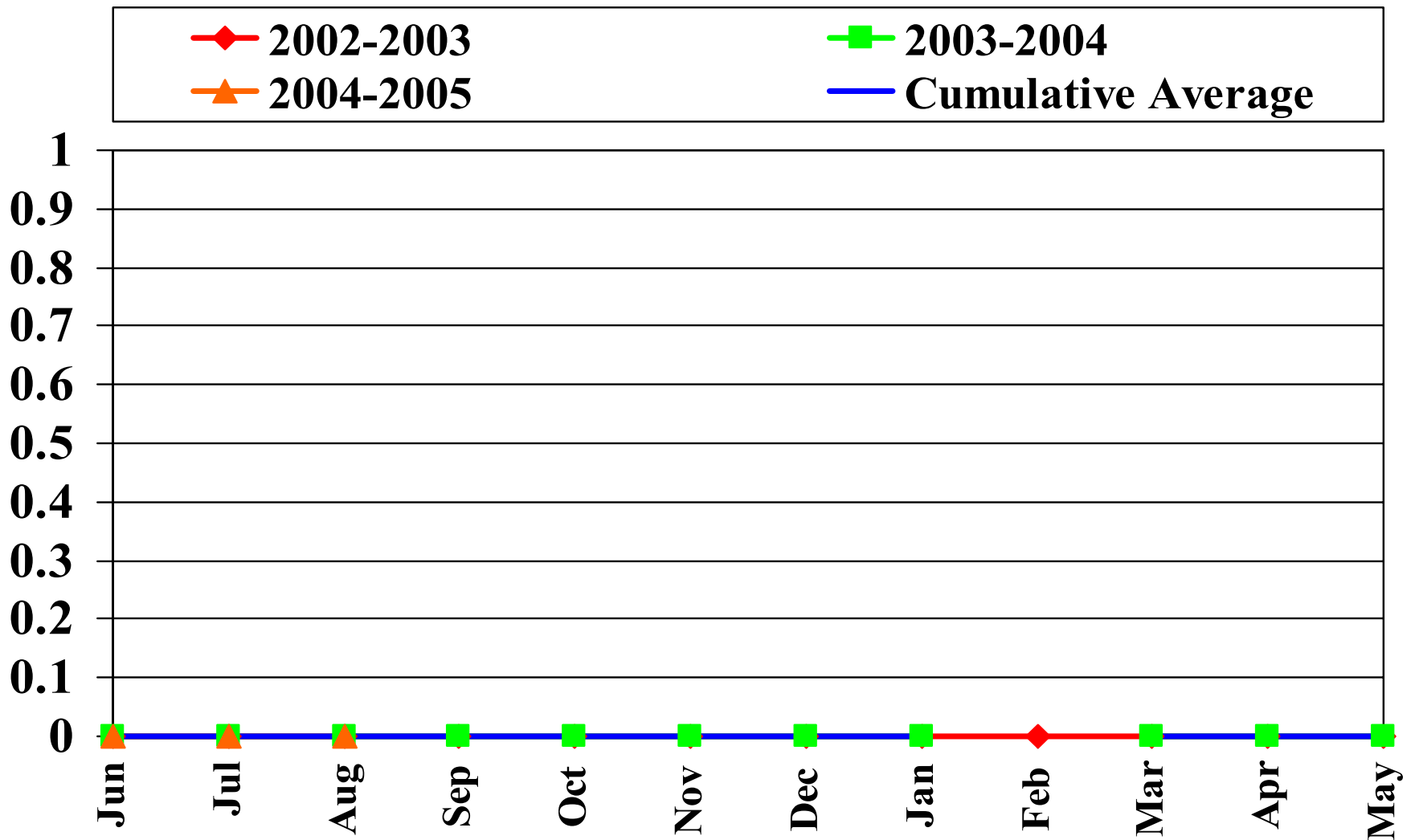

6. Medical

6(a) Alcohol and drug related hospital admissions and A&E treatments.

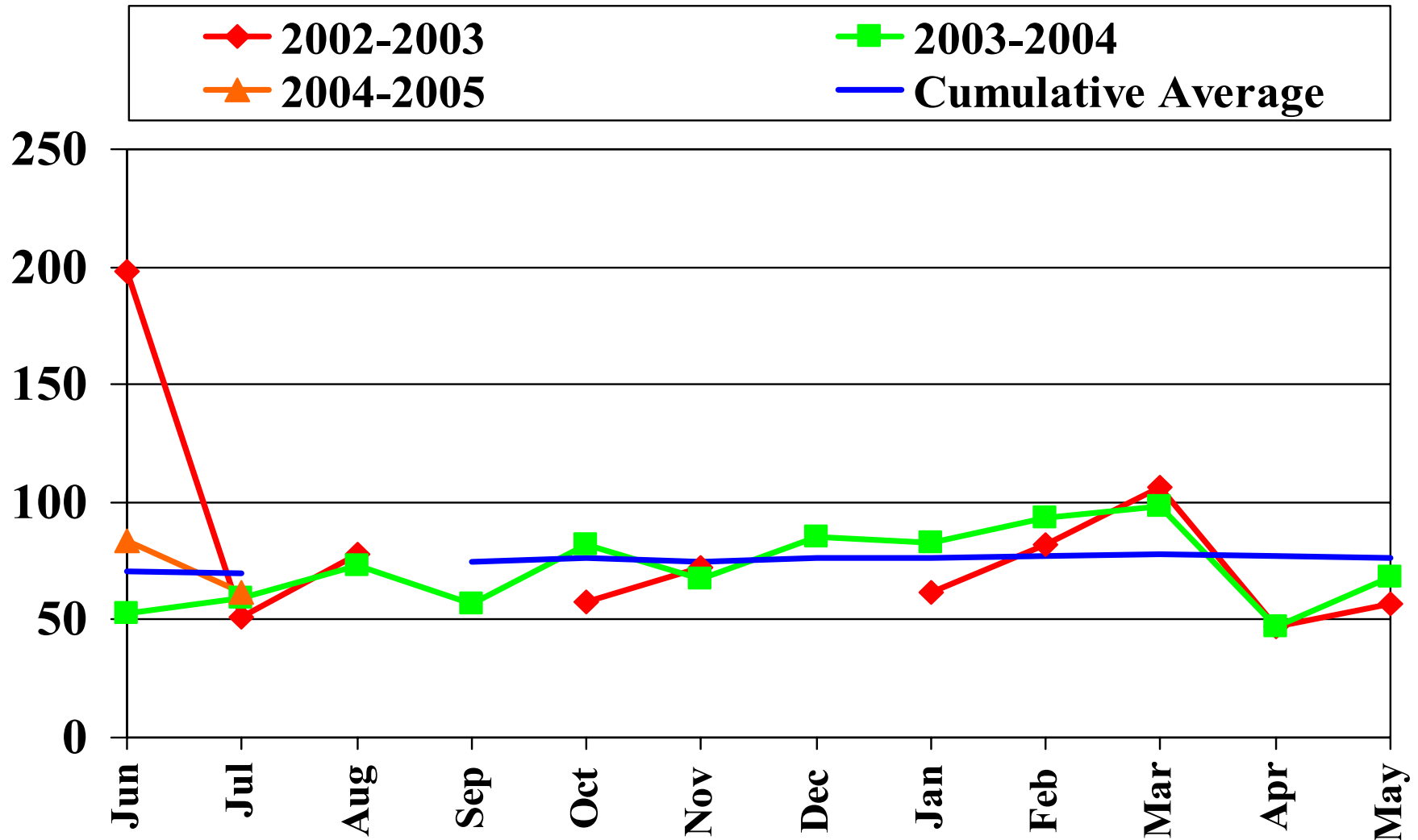

7. Offender demographics

7(a) Home Address - Pilbara towns

Home address of those admitted to South Hedland lock-up.

Home address	Jun	Jul	Aug	Sep	Oct	Nov	Dec	Jan	Feb	Mar	Apr	May
South Hedland	77	70		43	62	54	57	71	76	86	41	74
Port Hedland	18	28		11	10	23	34	19	21	9	16	27
Karratha	0	1		0	0	1	1	0	0	1	10	1
Marble Bar	12	3		5	5	4	5	2	5	7	8	9
Newman	18	13		2	7	5	6	6	6	7	2	10
Nullagine	2	6		4	3	1	1	2	1	3	0	2
Onslow	0	0		0	1	1	2	0	0	0	0	0
Roebourne	16	9		0	0	1	5	5	16	17	21	7
Tom Price	2	0		0	0	0	0	0	1	1	0	0

7. Offender demographics

7(b) Home Address - outside the Pilbara

Home address of those admitted to South Hedland lock-up.

Home address	Jun	Jul	Aug	Sep	Oct	Nov	Dec	Jan	Feb	Mar	Apr	May
Broome	0	1	1	1	0	3	0	0	1	1	0	
Carnarvon	0	0	2	1	3	1	0	0	0	0	0	
Derby	0	1	0	0	1	3	0	0	0	1	0	
Fitzroy Crossing	1	0	0	0	2	0	0	1	1	0	0	
Geraldton	0	0	1	0	0	0	0	0	1	0	1	
Halls Creek	0	0	0	0	1	1	0	1	0	0	0	
Katanning	0	0	0	0	0	0	0	0	0	0	0	
Laverton	0	0	2	0	0	0	0	0	0	0	0	
Meekatharra	0	1	0	1	0	5	0	0	0	0	0	
Mount Magnet	0	0	0	0	0	0	0	0	0	0	0	
Mullewa	0	0	0	0	1	1	0	0	0	0	0	
Telfer	0	0	0	0	0	0	0	0	0	0	1	
Turkey Creek	0	0	0	0	0	0	0	0	0	0	0	
Wiluna	1	0	1	0	1	2	1	2	0	0	0	
Metro	1	2	9	12	10	17	0	1	4	2	1	

7. Offender demographics

7(c) Home Address South Hedland

Home address of those admitted to South Hedland lock-up.

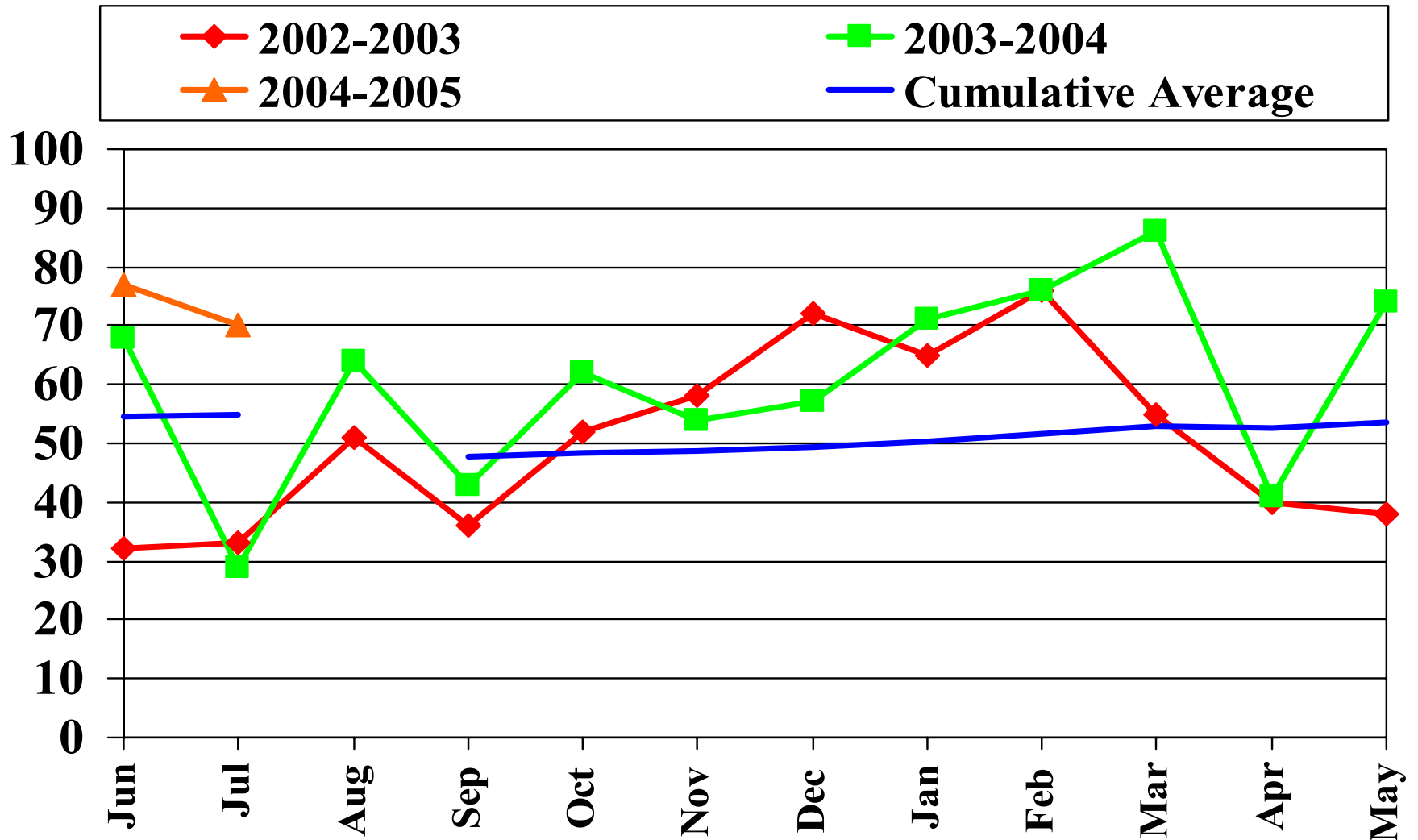

7. Offender demographics

7(d) Home Address Port Hedland

Home address of those admitted to South Hedland lock-up.

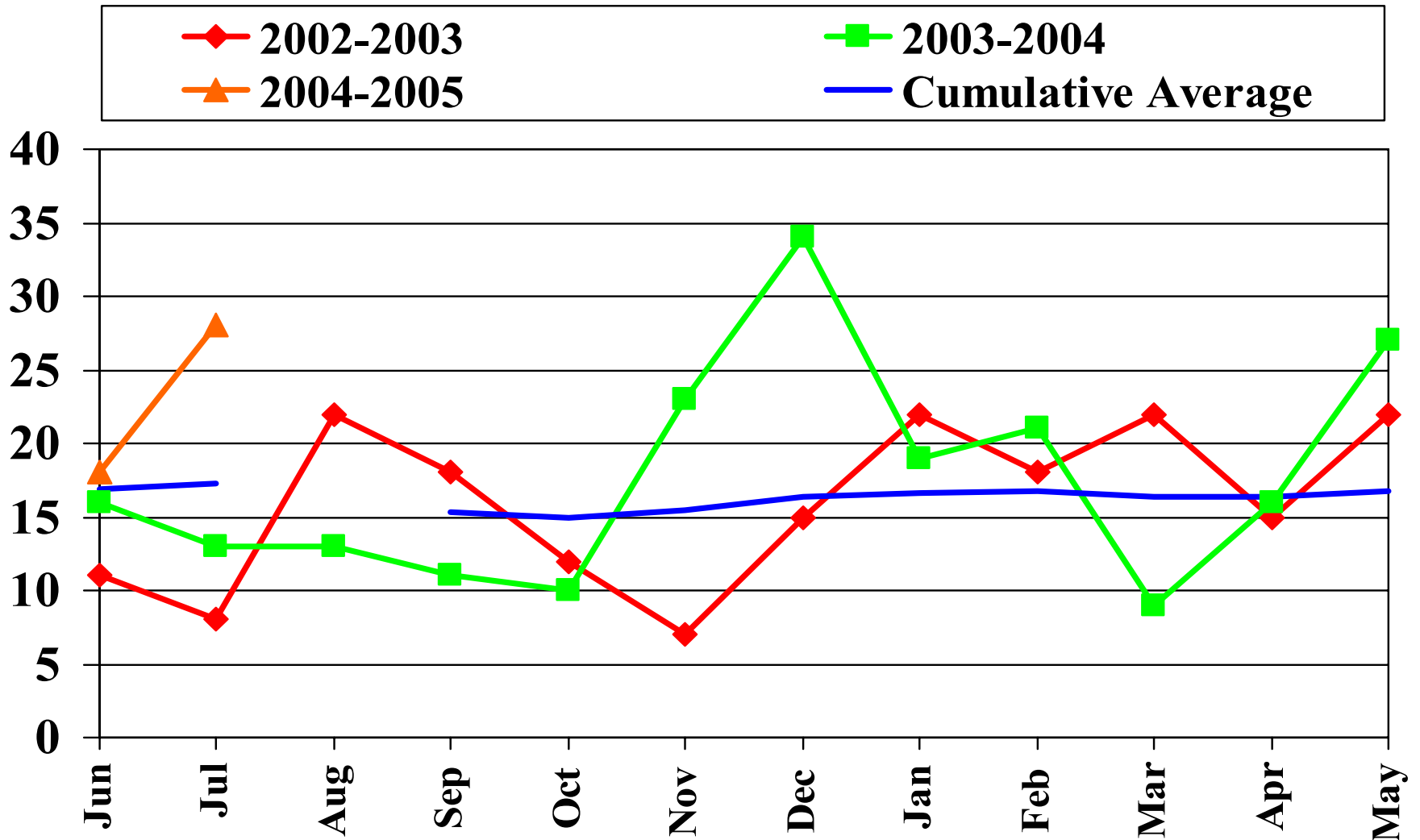

7. Offender demographics

7(e) Home Address Newman

Home address of those admitted to South Hedland lock-up.

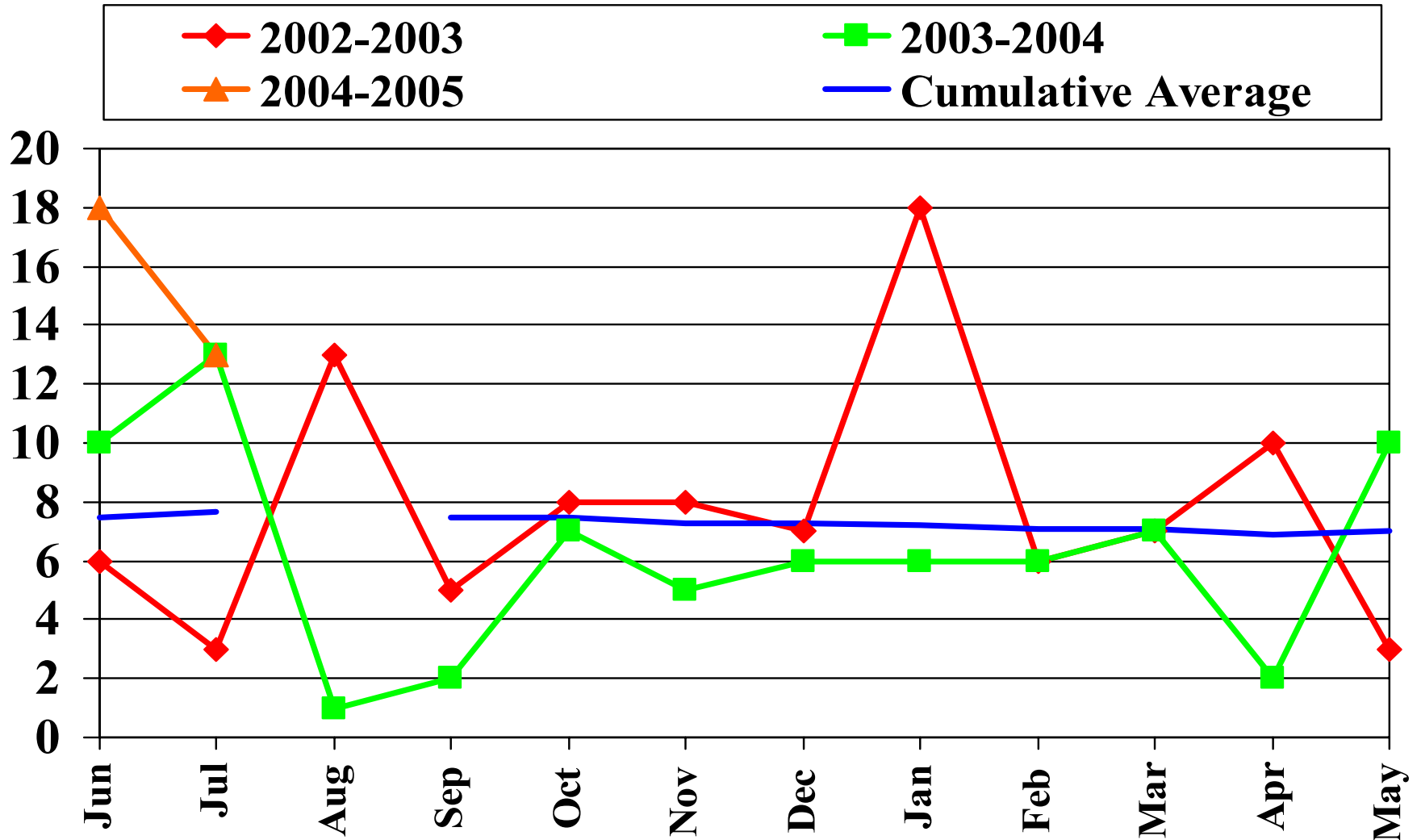

7. Offender demographics

7(f) Home Address Marble Bar

Home address of those admitted to South Hedland lock-up.

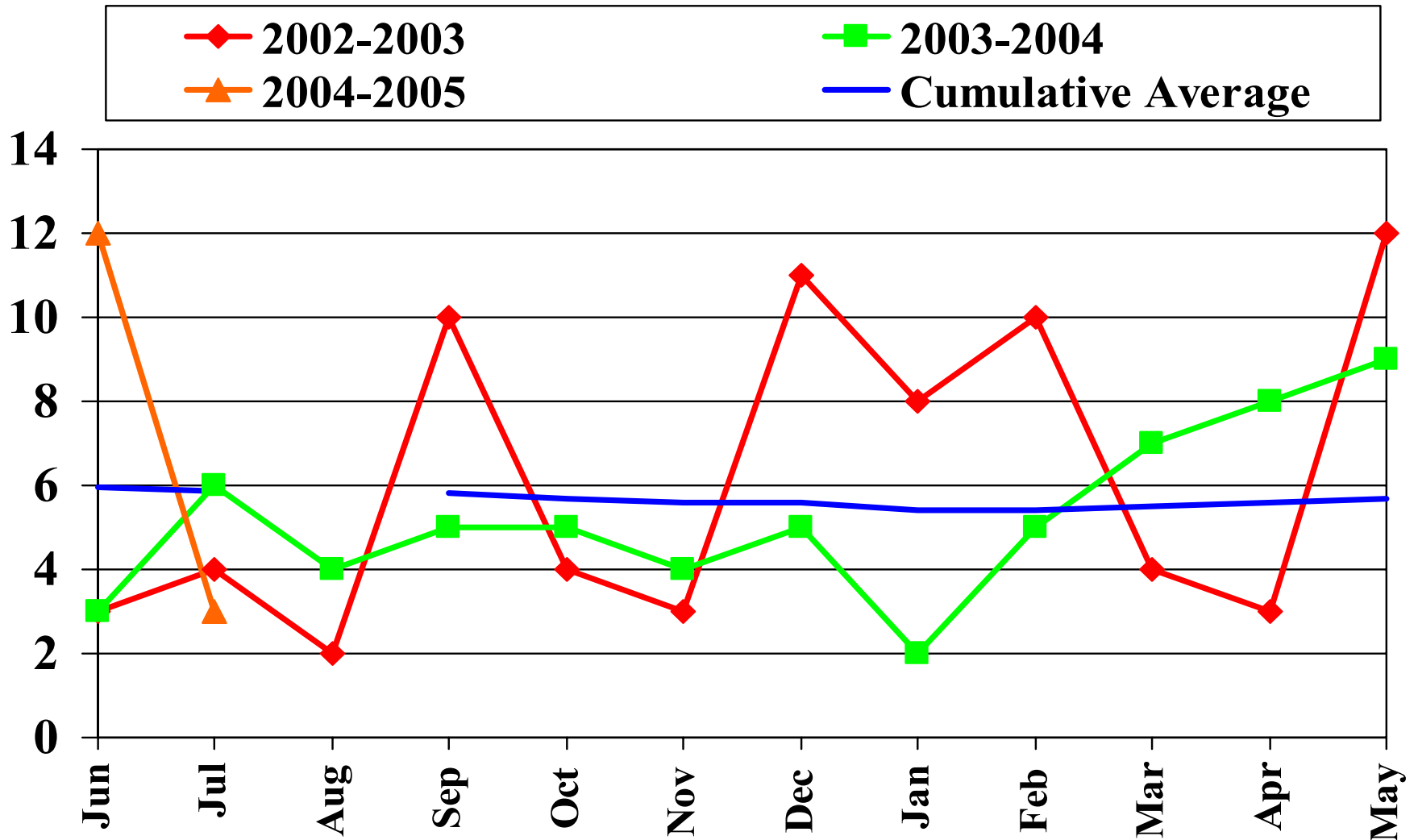

7. Offender demographics

7(g) Home Address Metro area

Home address of those admitted to South Hedland lock-up.

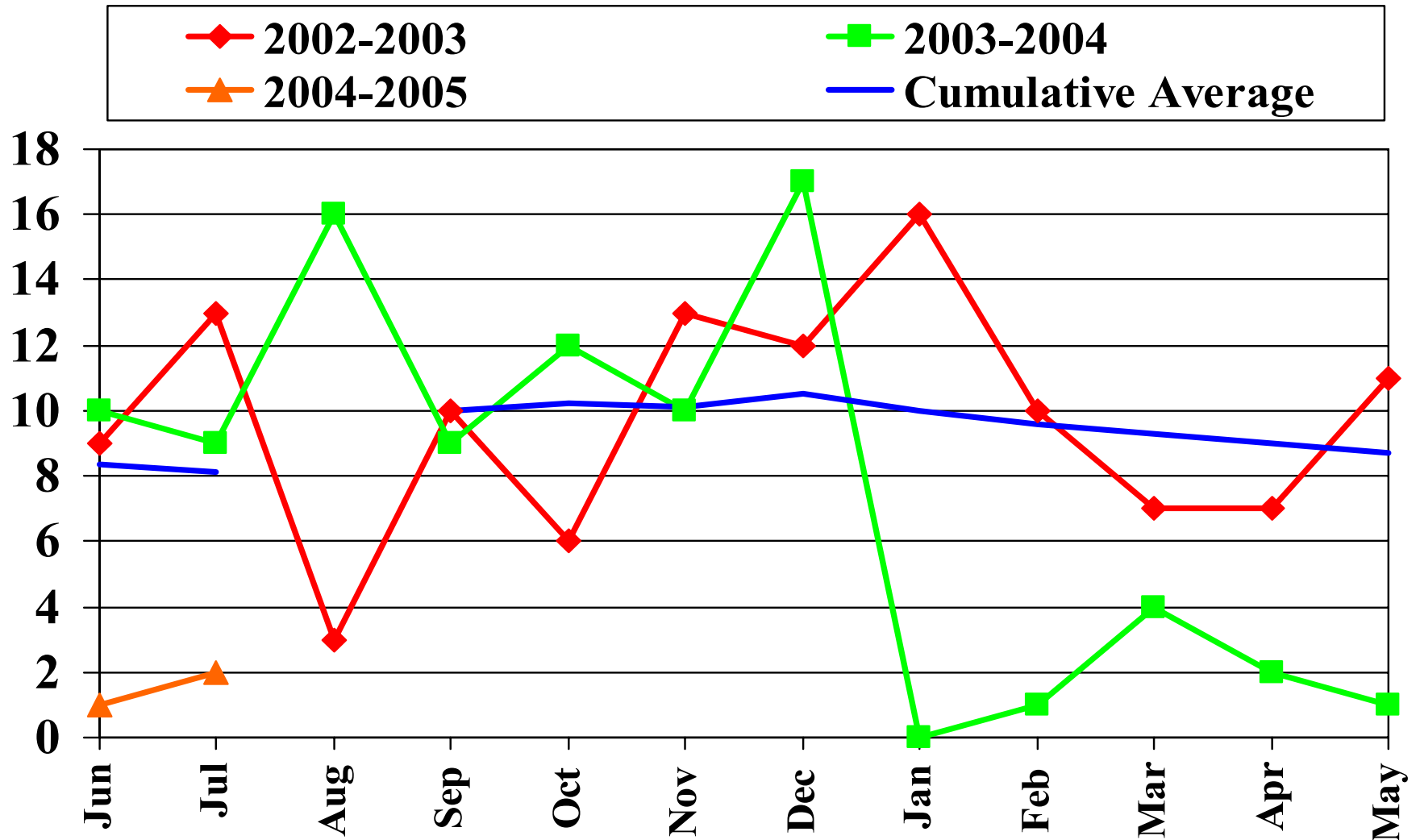

7. Offender demographics 7(h) Age

Age of those admitted to South Hedland lock-up.

Age group	Jun	Jul	Aug	Sep	Oct	Nov	Dec	Jan	Feb	Mar	Apr	May
10-15	2	1		6	8	5	15	12	11	9	2	1
16-20	22	29		16	26	32	33	25	19	23	24	18
21-25	40	36		26	23	24	29	29	22	27	10	35
26-30	29	23		6	16	17	10	16	22	32	15	18
31-35	33	13		12	11	10	20	16	21	28	23	33
36-40	11	16		10	12	12	17	3	18	10	16	15
41-45	5	8		2	4	6	17	4	9	10	9	9
46-50	7	3		6	4	6	3	2	6	0	2	4
51-60	4	6		0	3	1	2	1	3	3	2	0
61-65	0	0		0	0	2	1	0	0	0	0	0
65+	0	0		0	1	0	1	0	0	0	0	0

7. Offender demographics

7(i) Gender - Male

Men admitted to South Hedland lock-up.

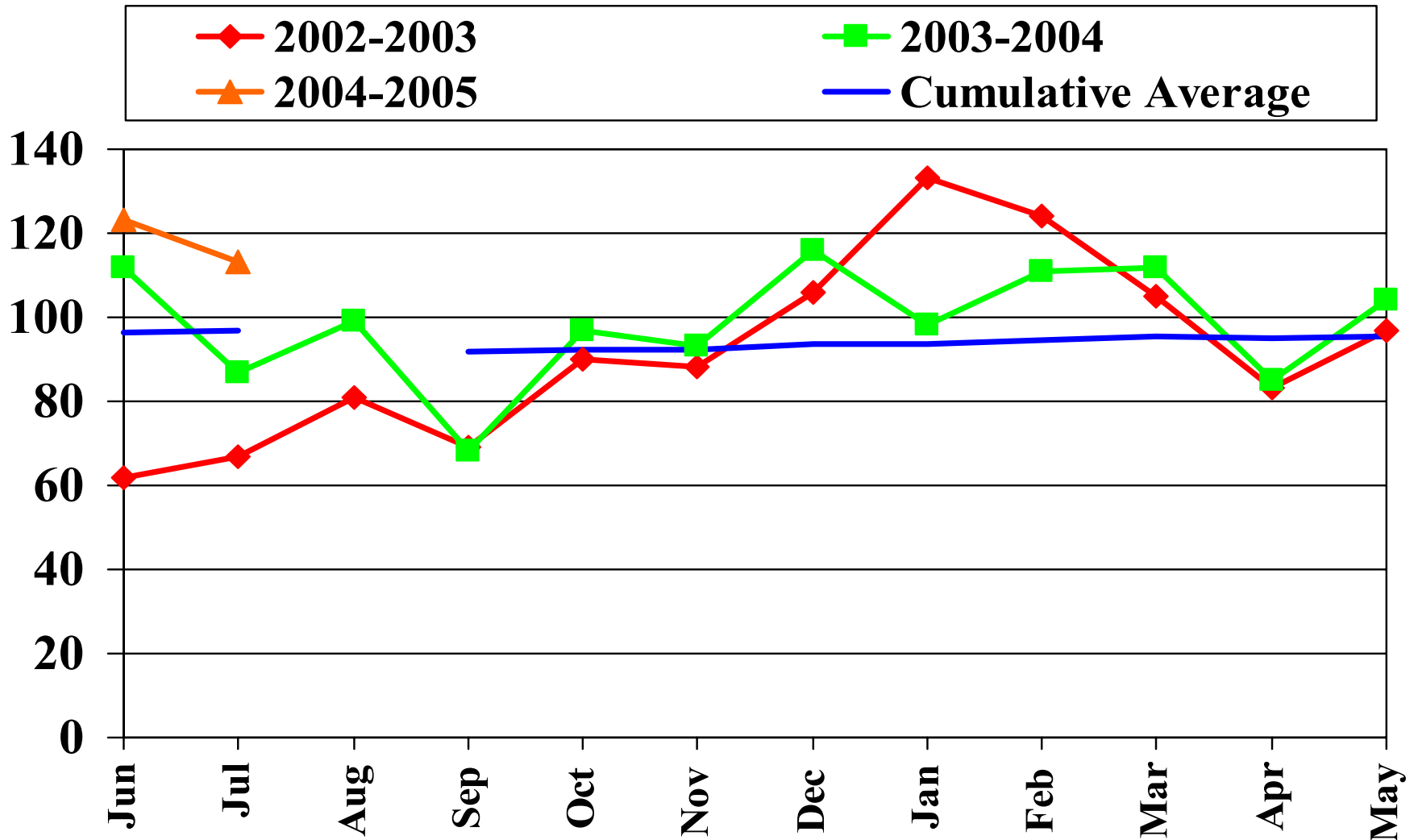

7. Offender demographics

7(j) Gender - Female

Women admitted to South Hedland lock-up.

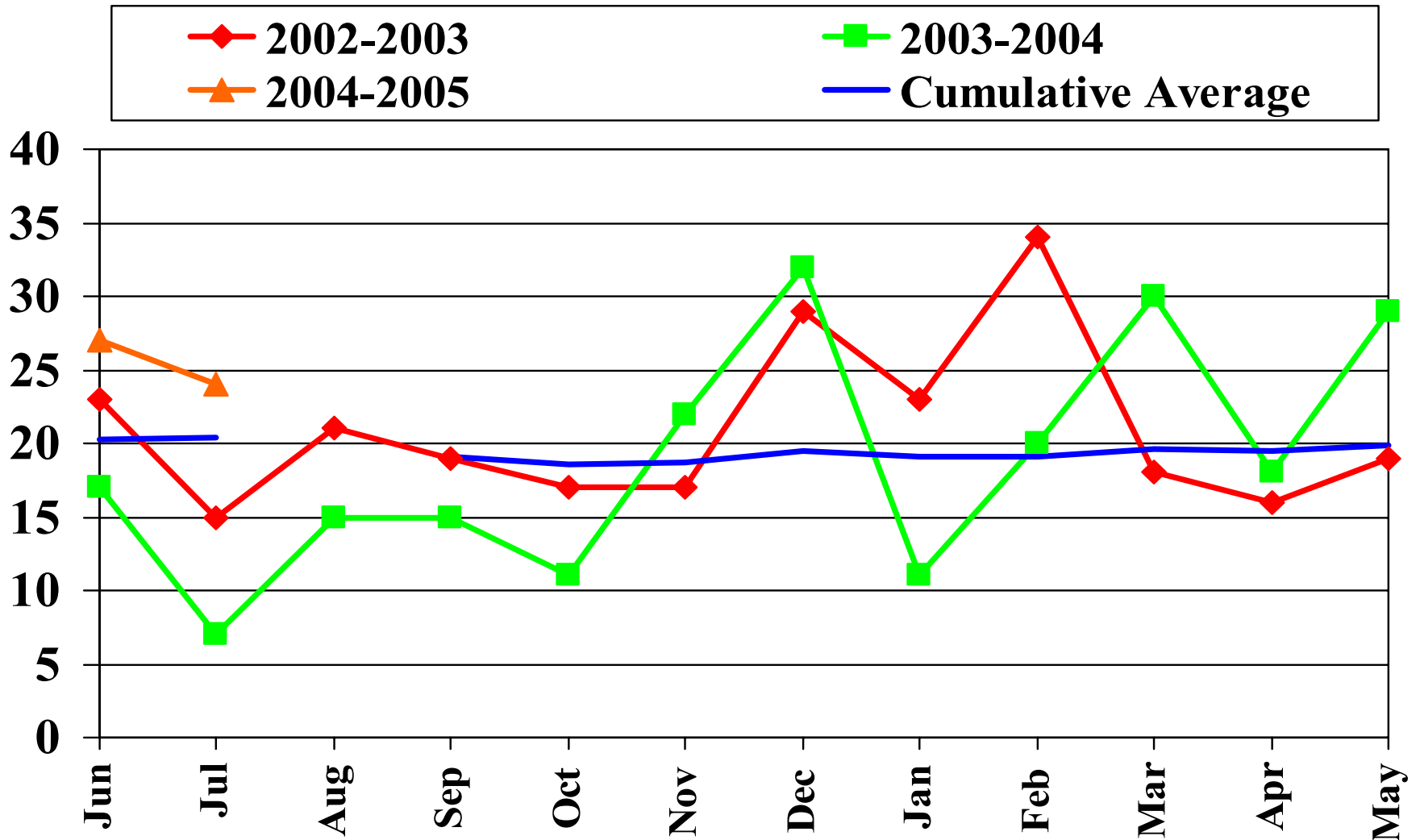

7. Offender demographics 7(k) First offenders

First offenders admitted to South Hedland lock-up

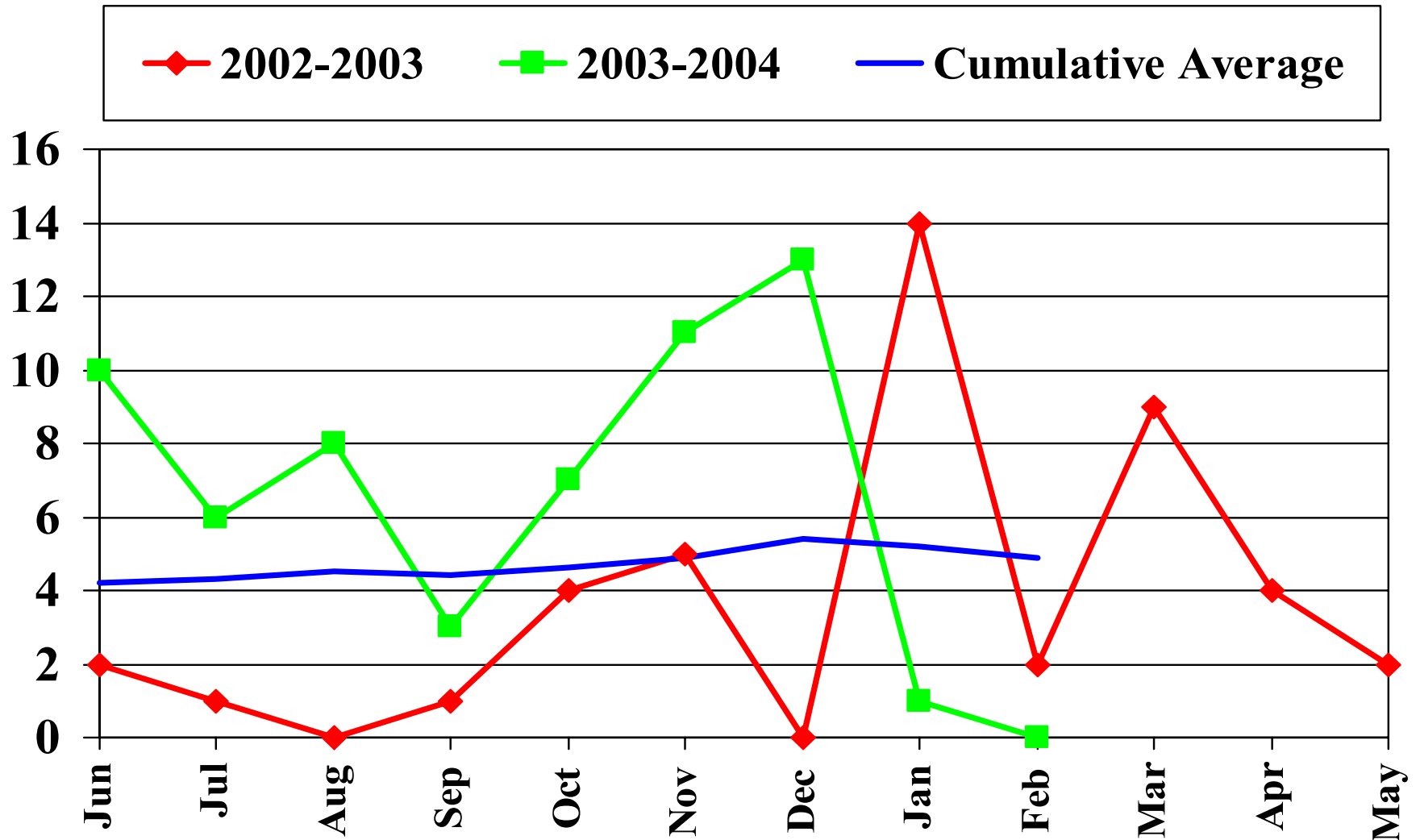

8. Sentencing details

8(a) Total Court of Petty Sessions workload

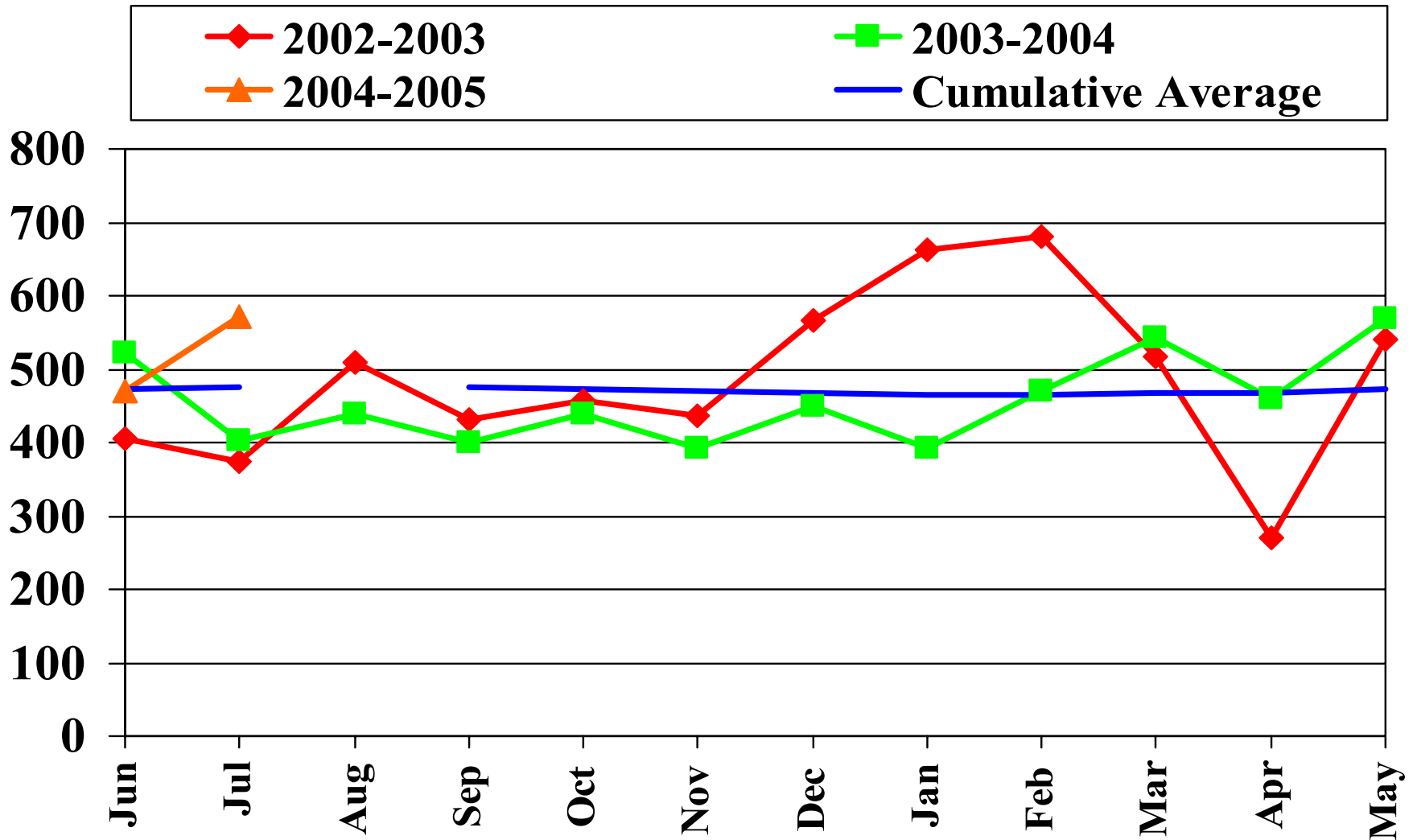

8. Sentencing details

8(b) Total Children's Court workload

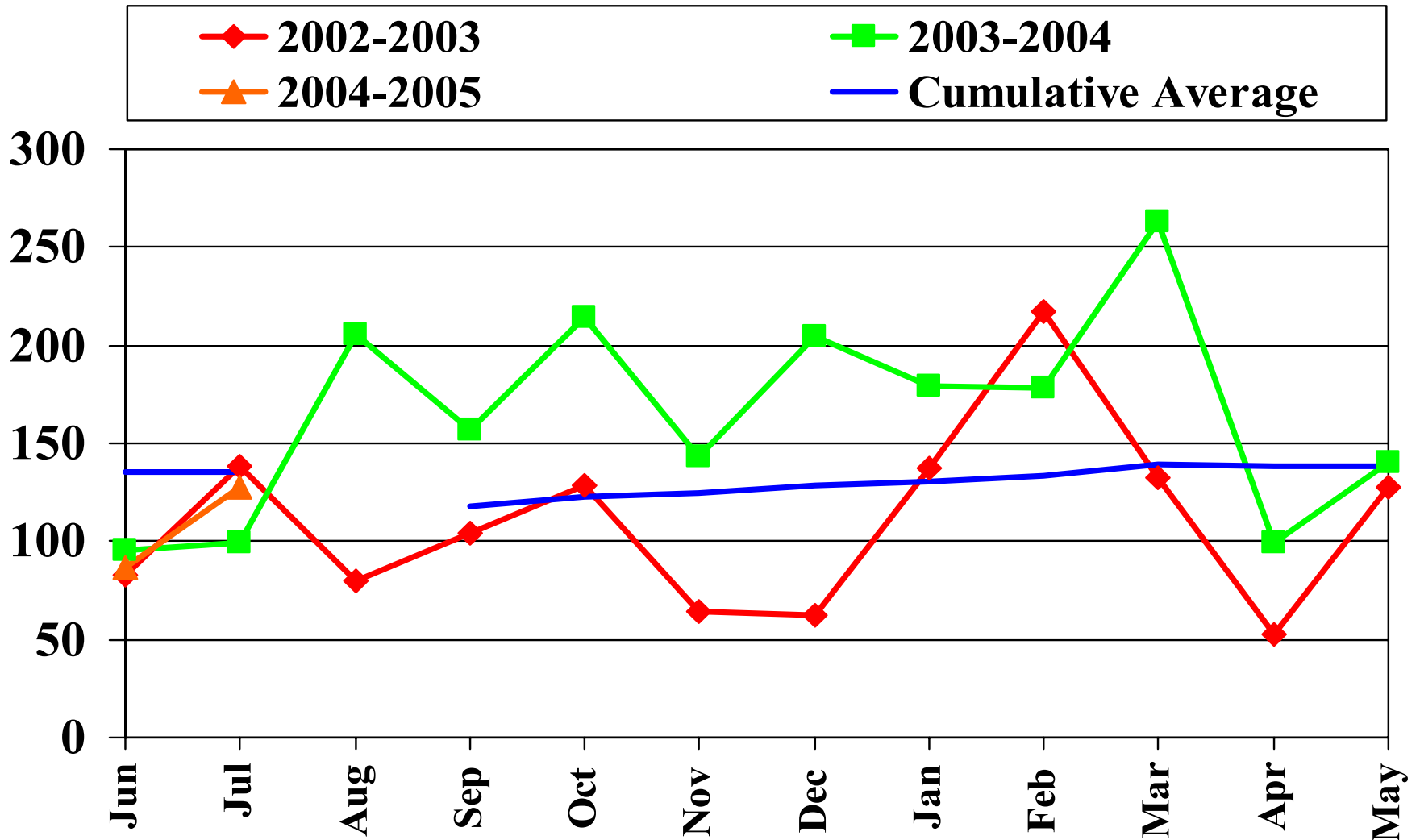

8. Sentencing details

8(c) Total Applications for Care and Protection before the Children's Court

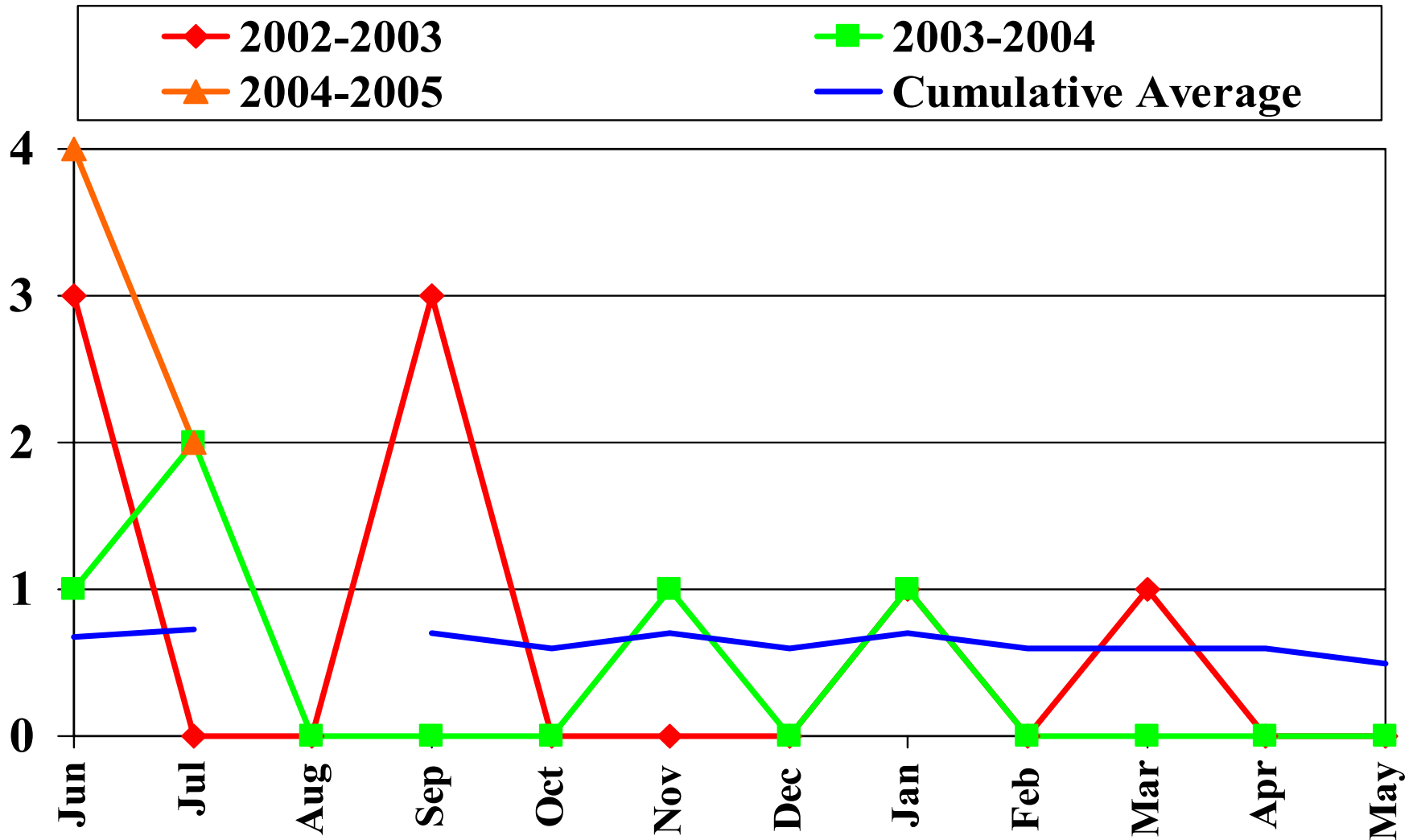

8. Sentencing details

8(d) New actions before the Court of Petty Sessions

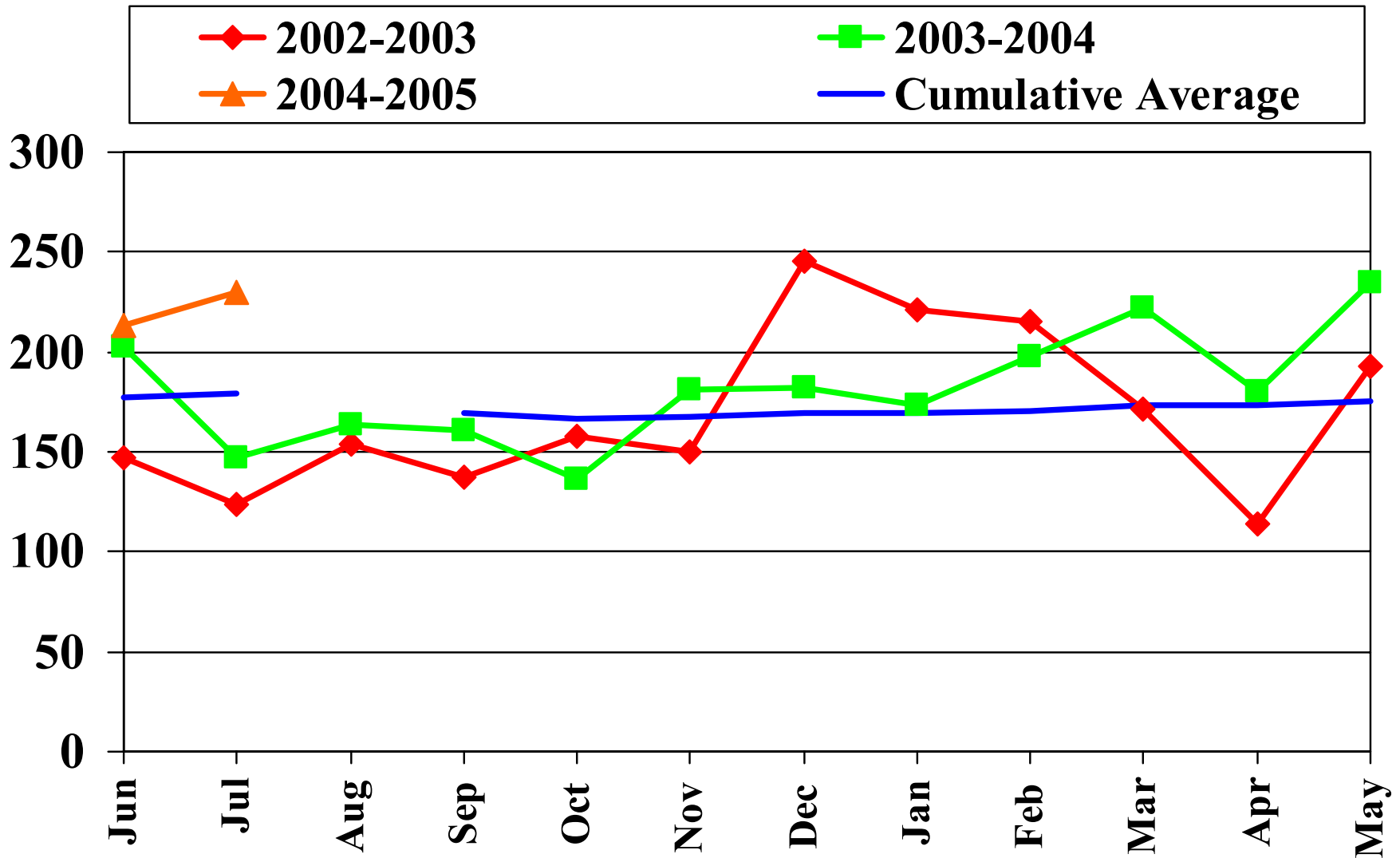

8. Sentencing details

8(e) New actions before the Children's Court

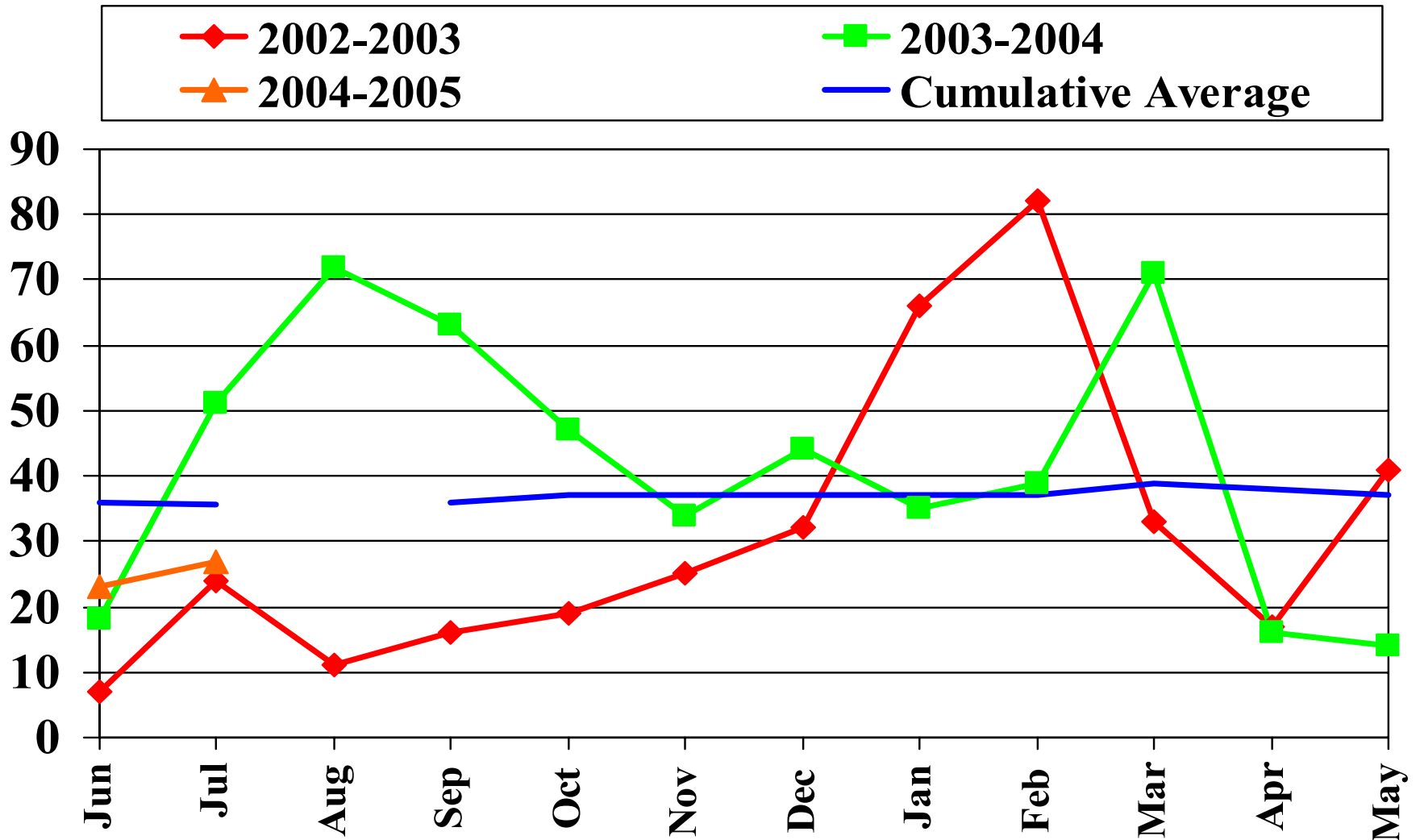

8. Sentencing details

8f (i) Total custodial sentences handed down in the Court of Petty Sessions

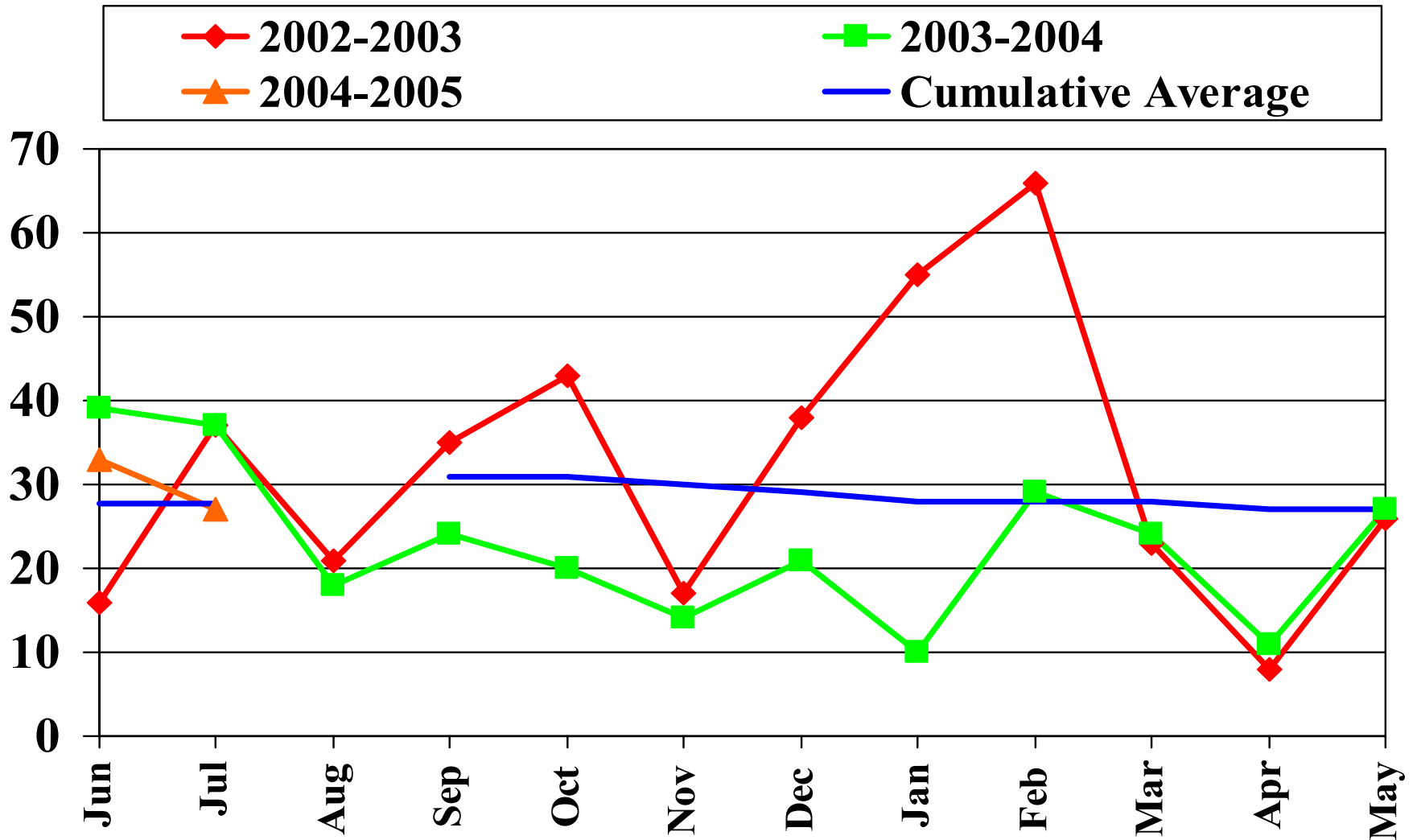

8. Sentencing details

8f (ii) Number of defendants given custodial sentences in the Court of Petty Sessions

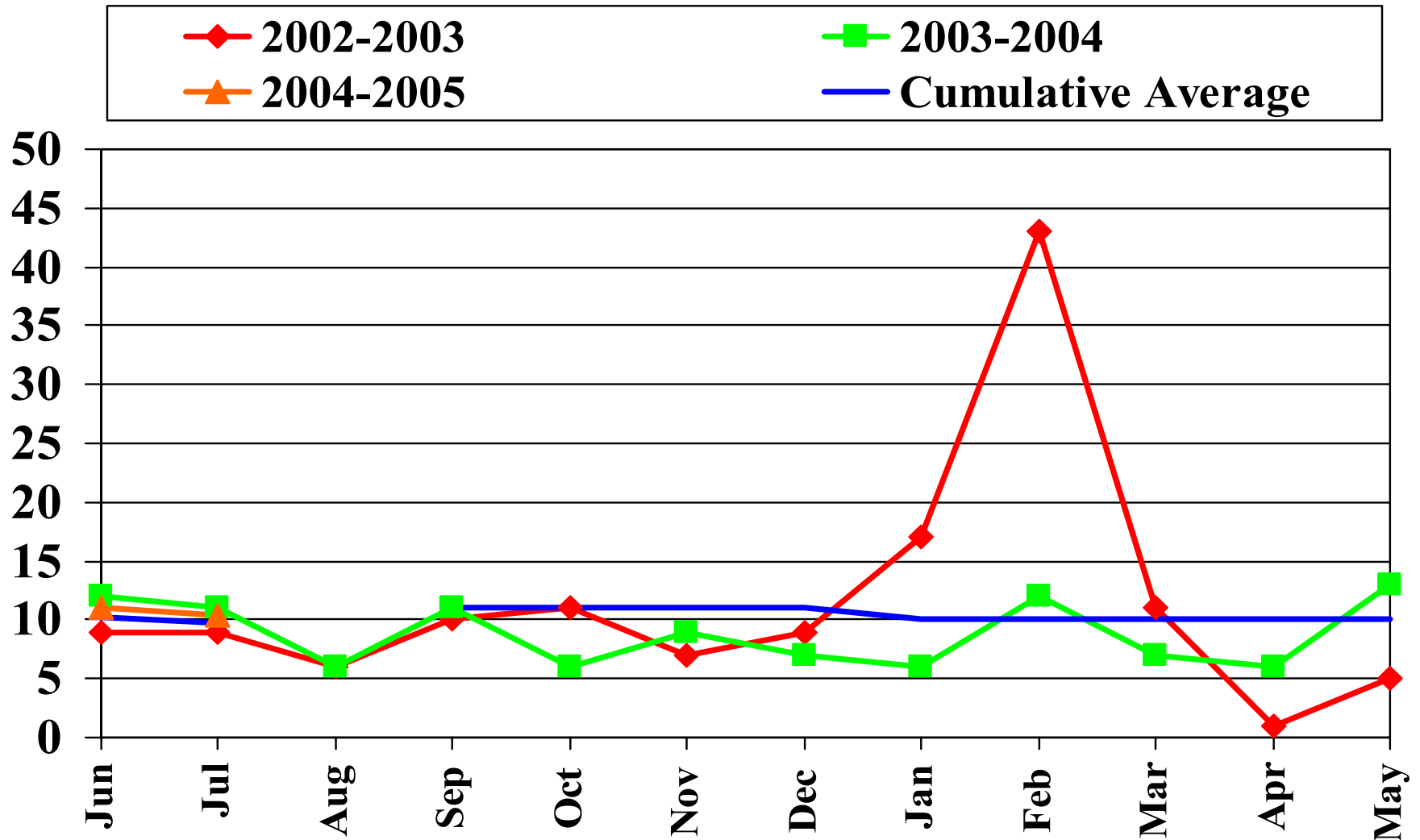

8. Sentencing details

8g(i) Total custodial sentences handed down in the Children's Court

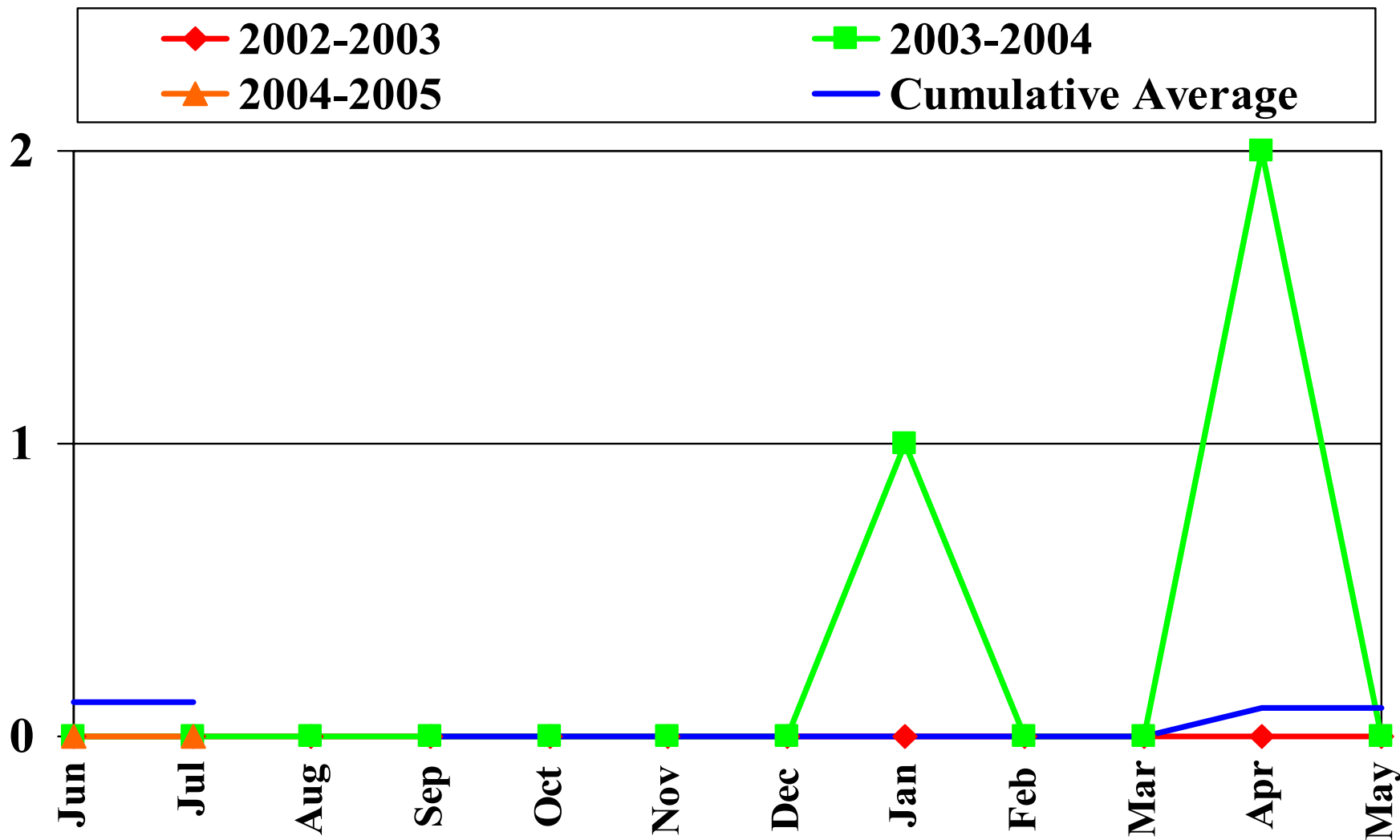

8. Sentencing details

8g(ii) Number of defendants given custodial sentences in the Children's Court

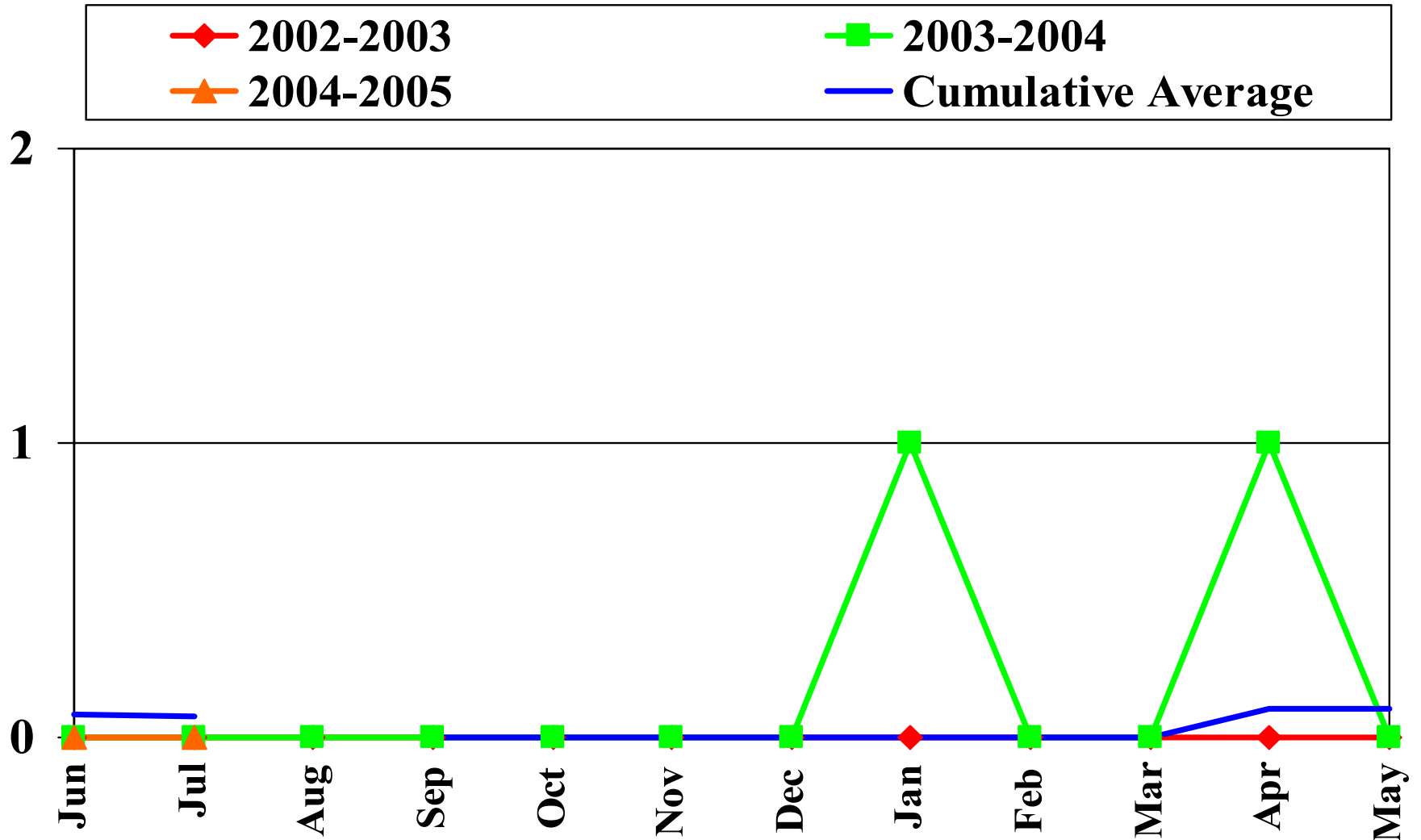

8. Sentencing details

8(h) Court of Petty Sessions sentences requiring supervision by the Department of Justice.

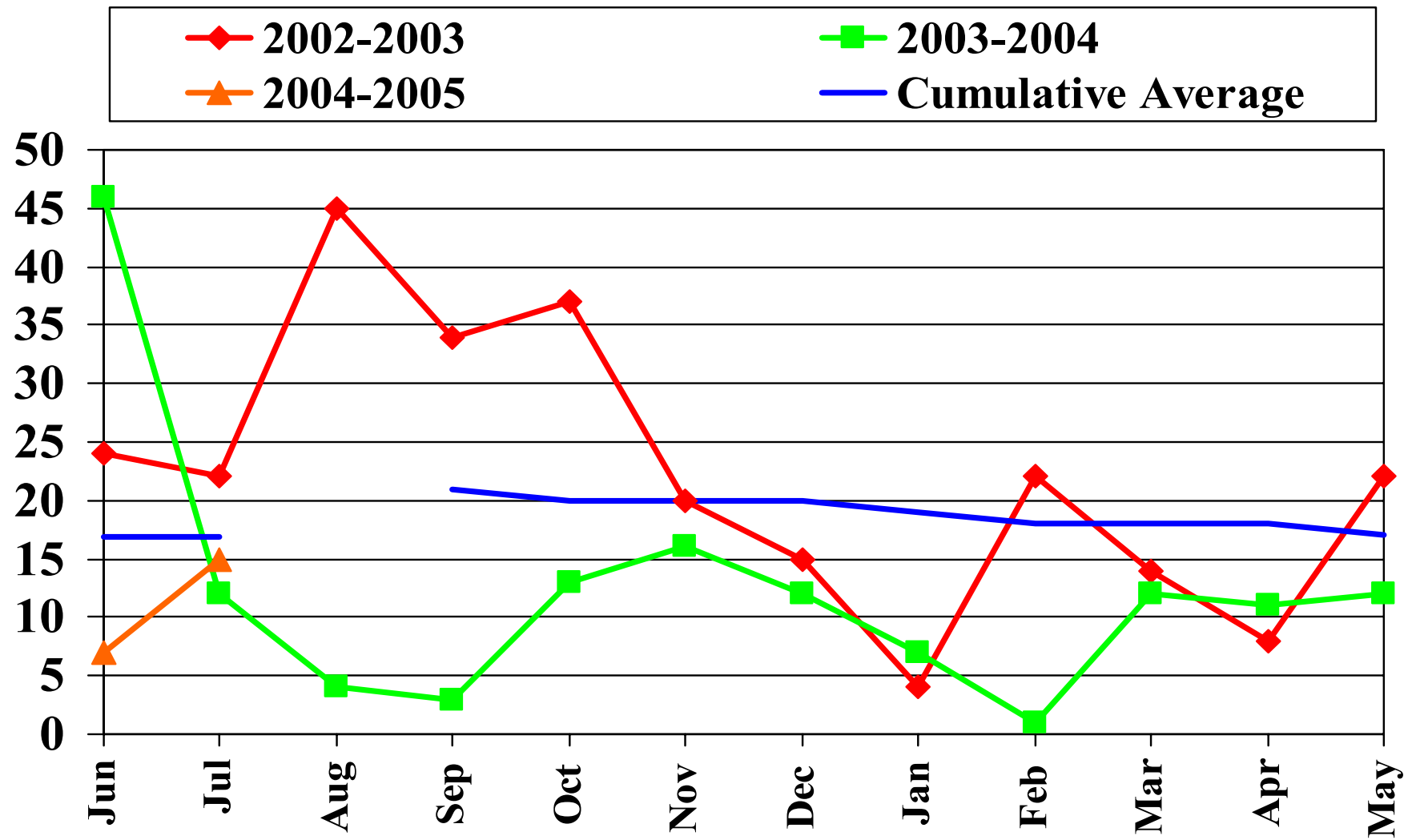

8. Sentencing details

8(i) Children's Court sentences requiring supervision by the Department of Justice.

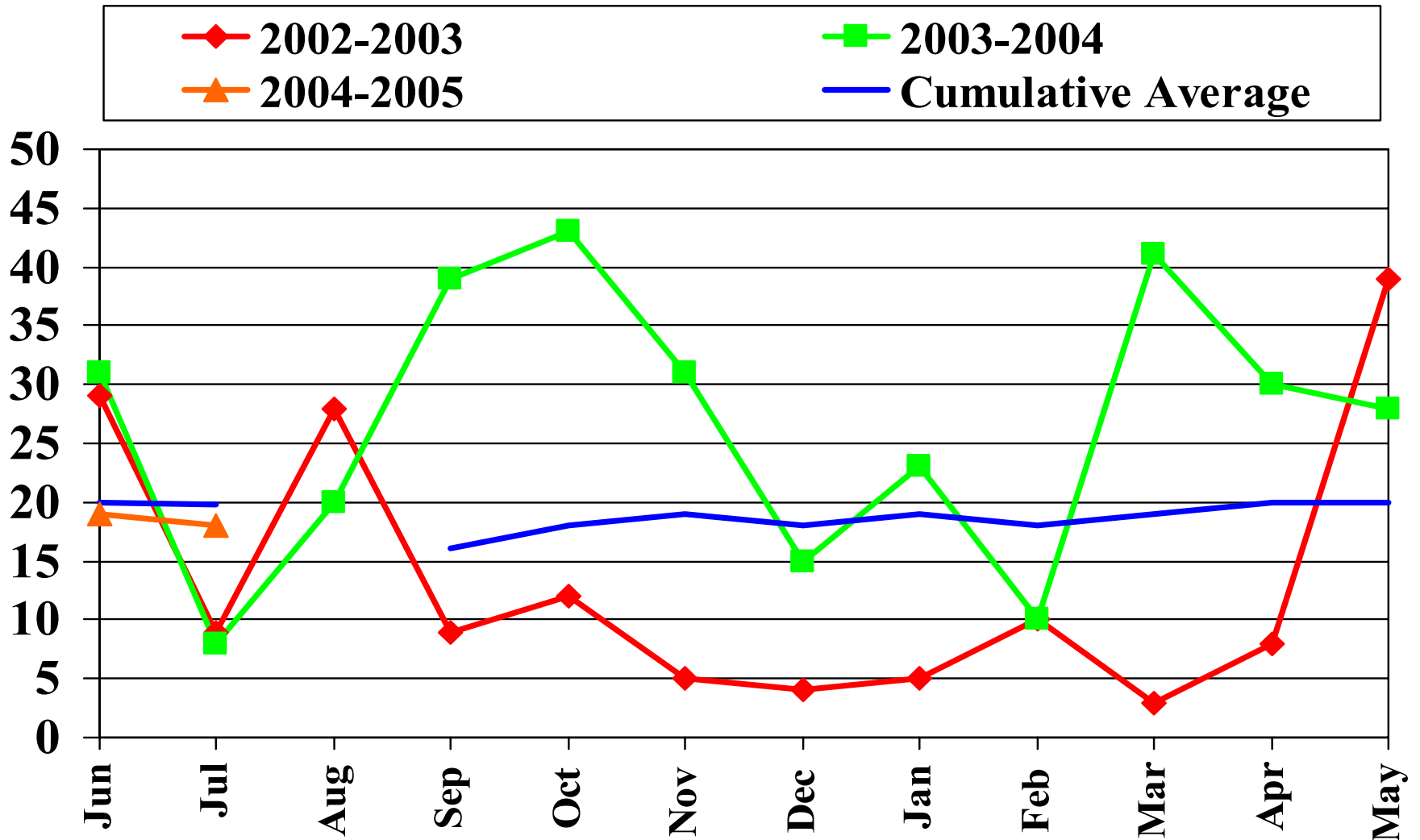

8. Sentencing details

8j (i) Court of Petty Sessions total fines imposed

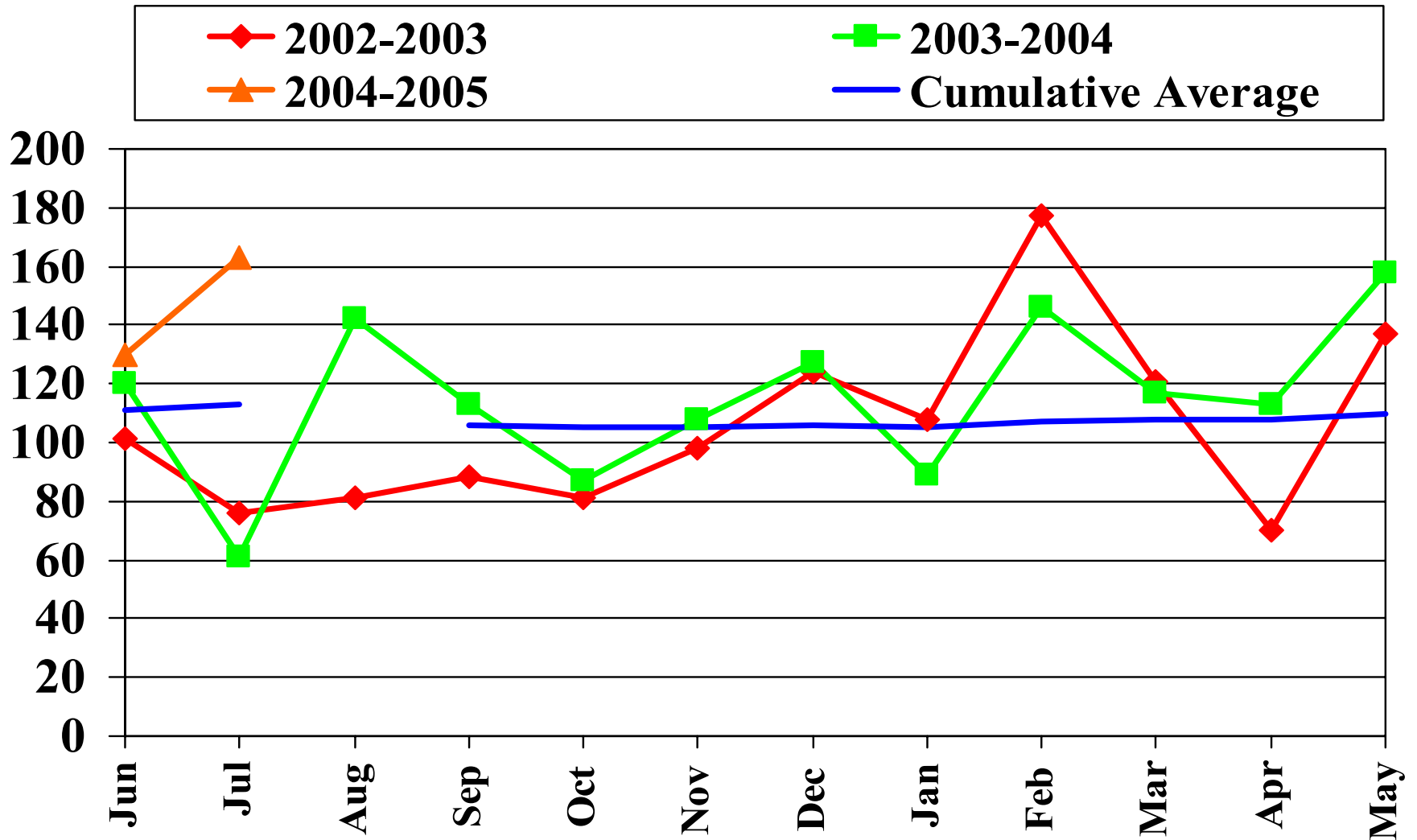

8. Sentencing details

8j (ii) Defendants given fines in the Court of Petty Sessions

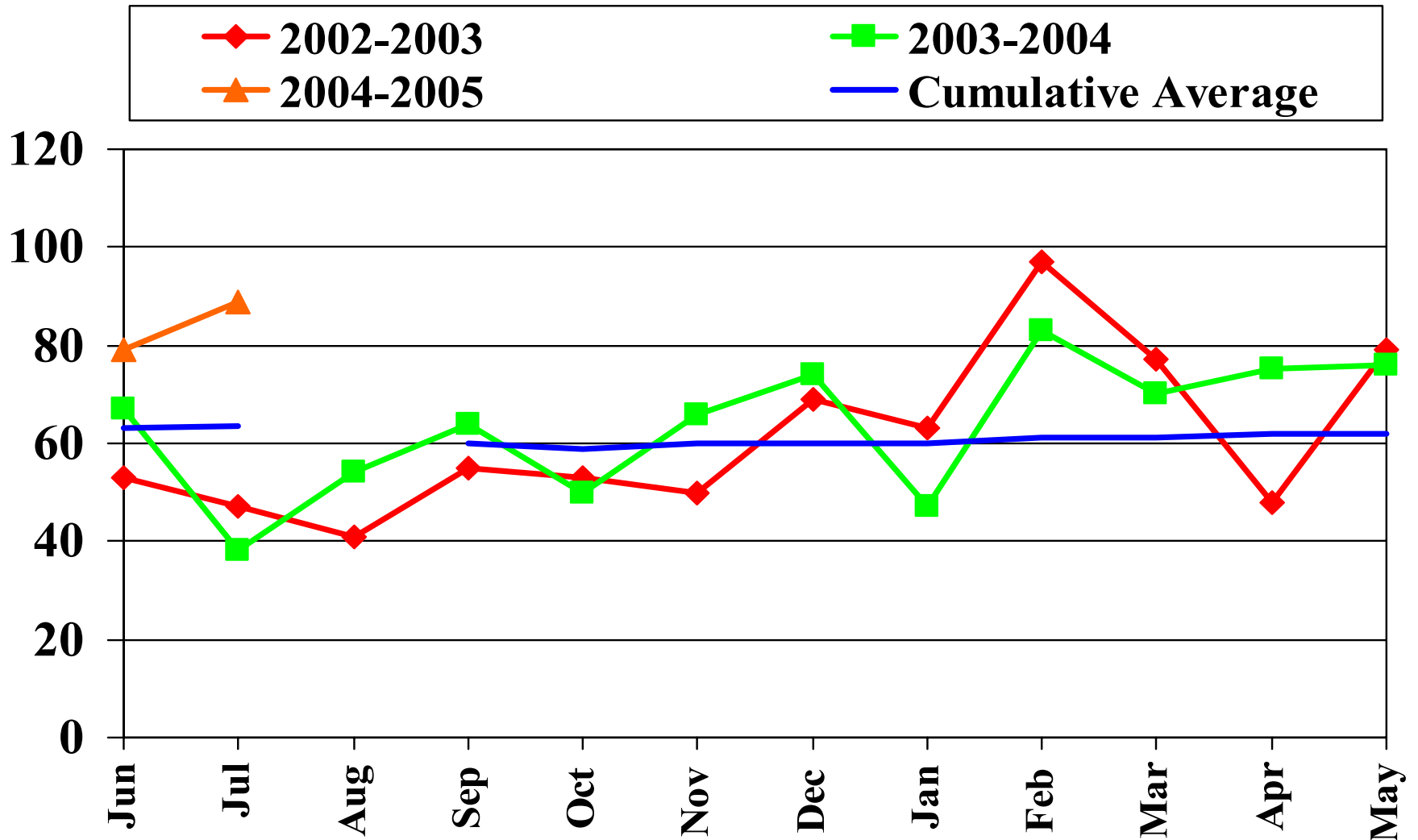

8. Sentencing details

8k (i) Children's Court total fines imposed

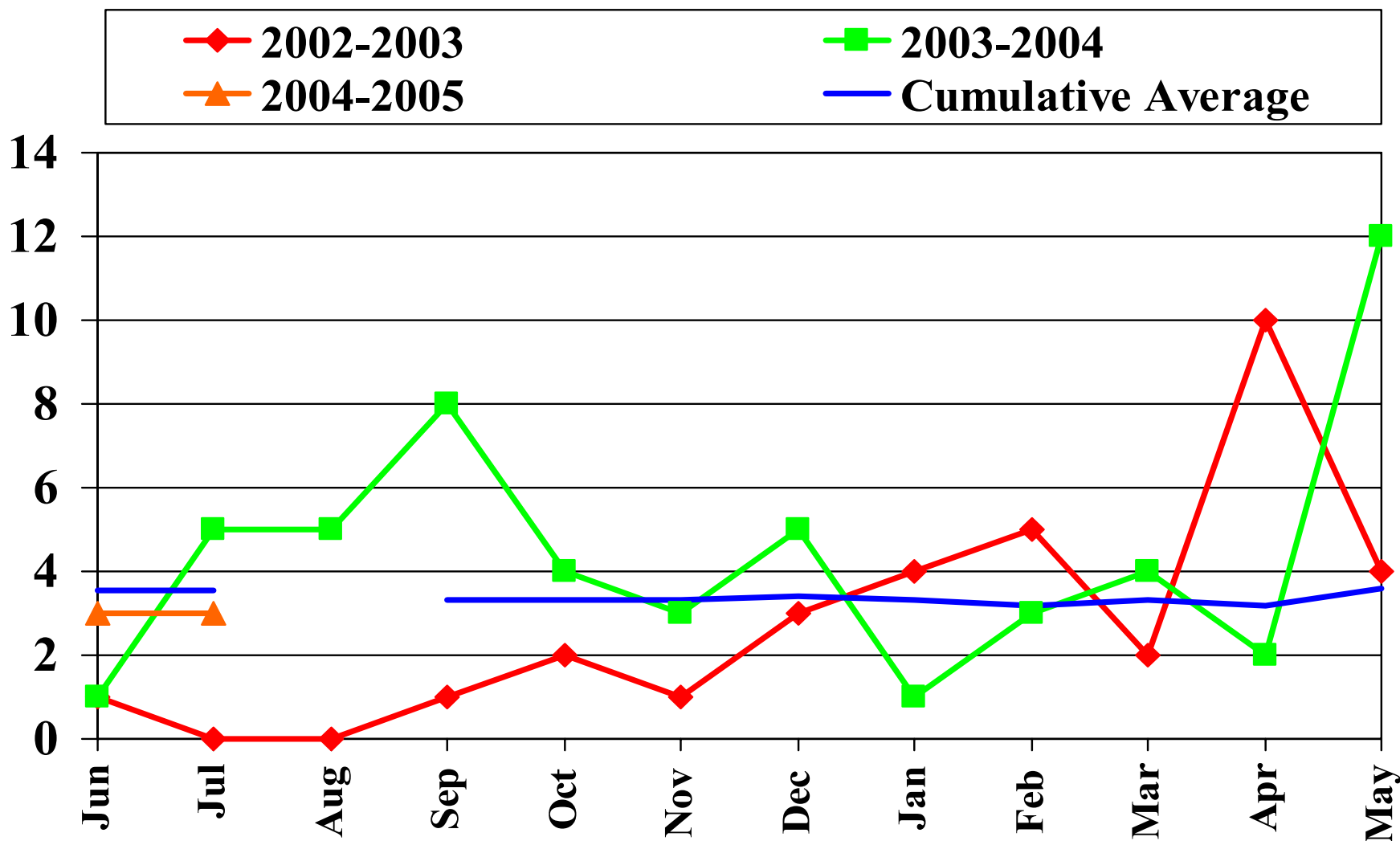

8. Sentencing details

8k (ii) Defendants given fines in the Children's Court

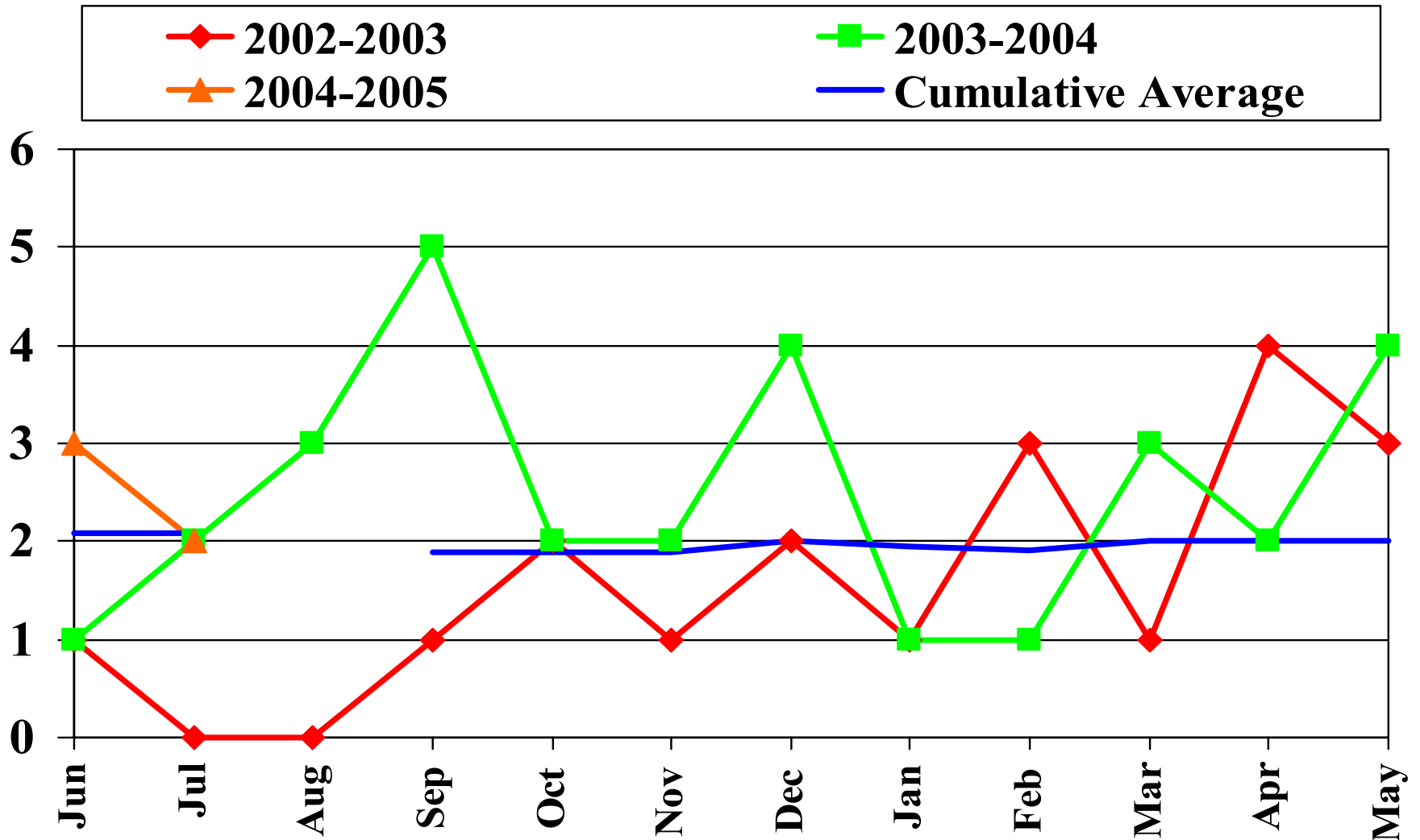

8. Sentencing details

81 (i) Court of Petty Sessions total violence restraining orders.

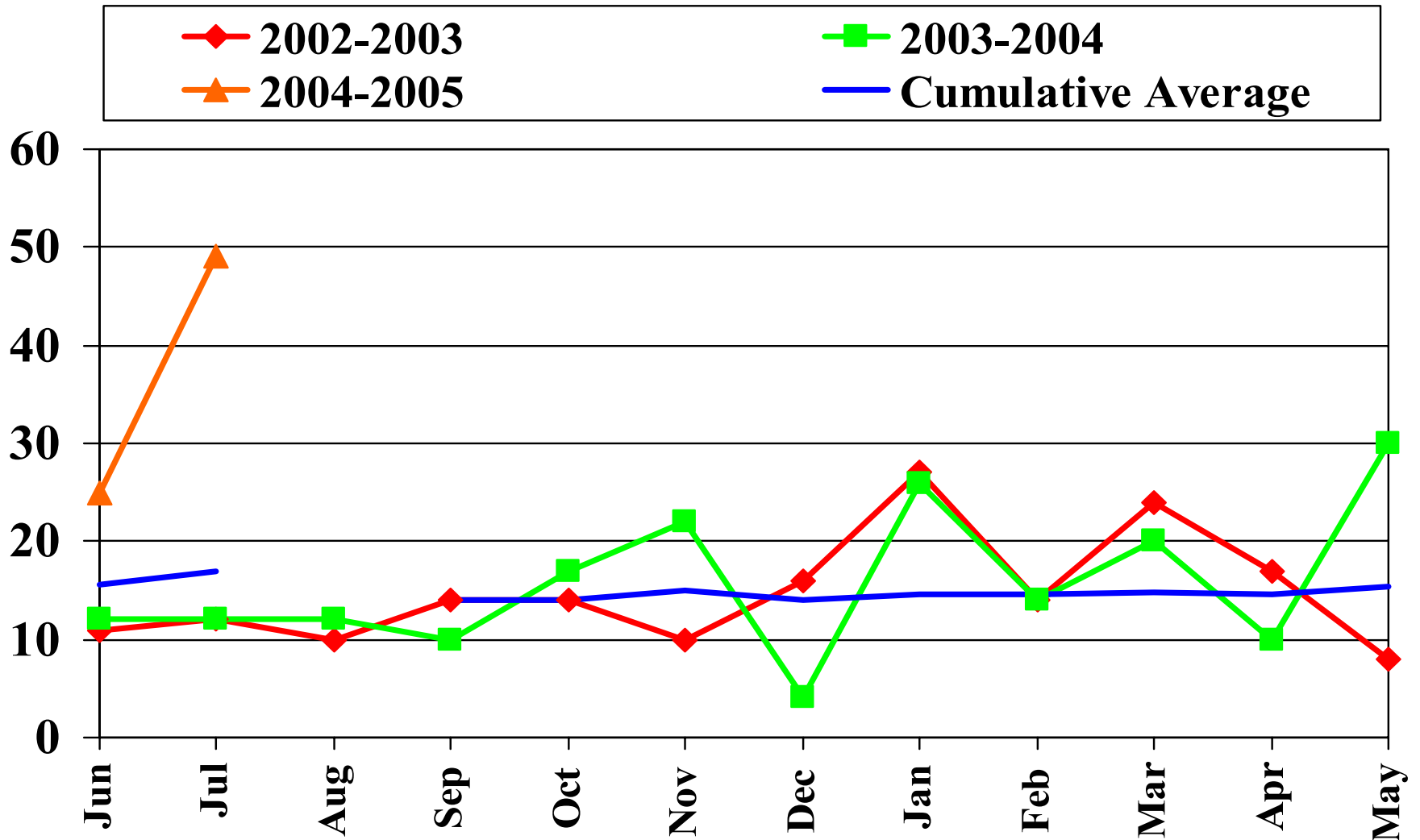

8. Sentencing details

81 (ii) Defendants given violence restraining orders in the Court of Petty Sessions

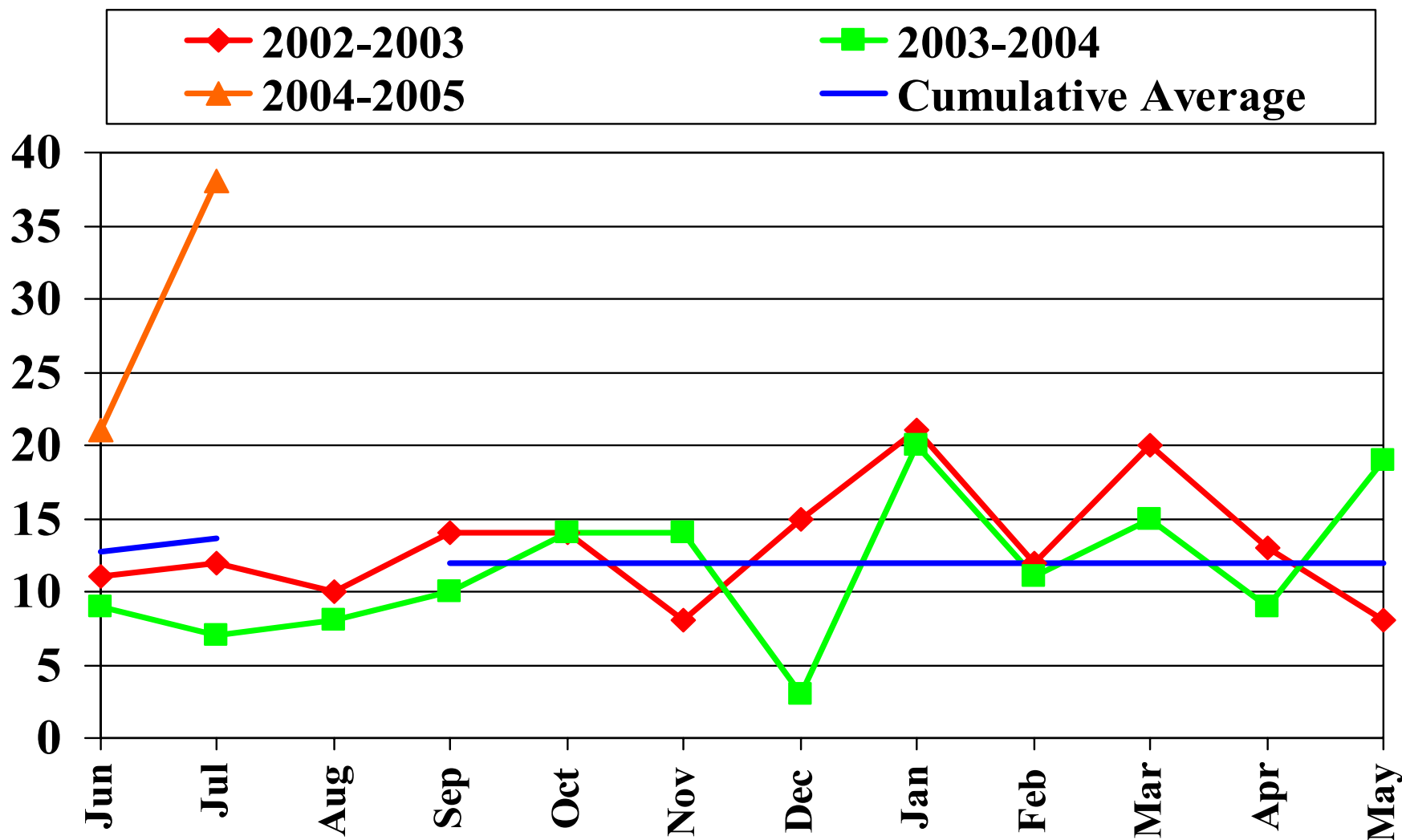

8. Sentencing details

8(m) Children's Court total violence restraining orders.

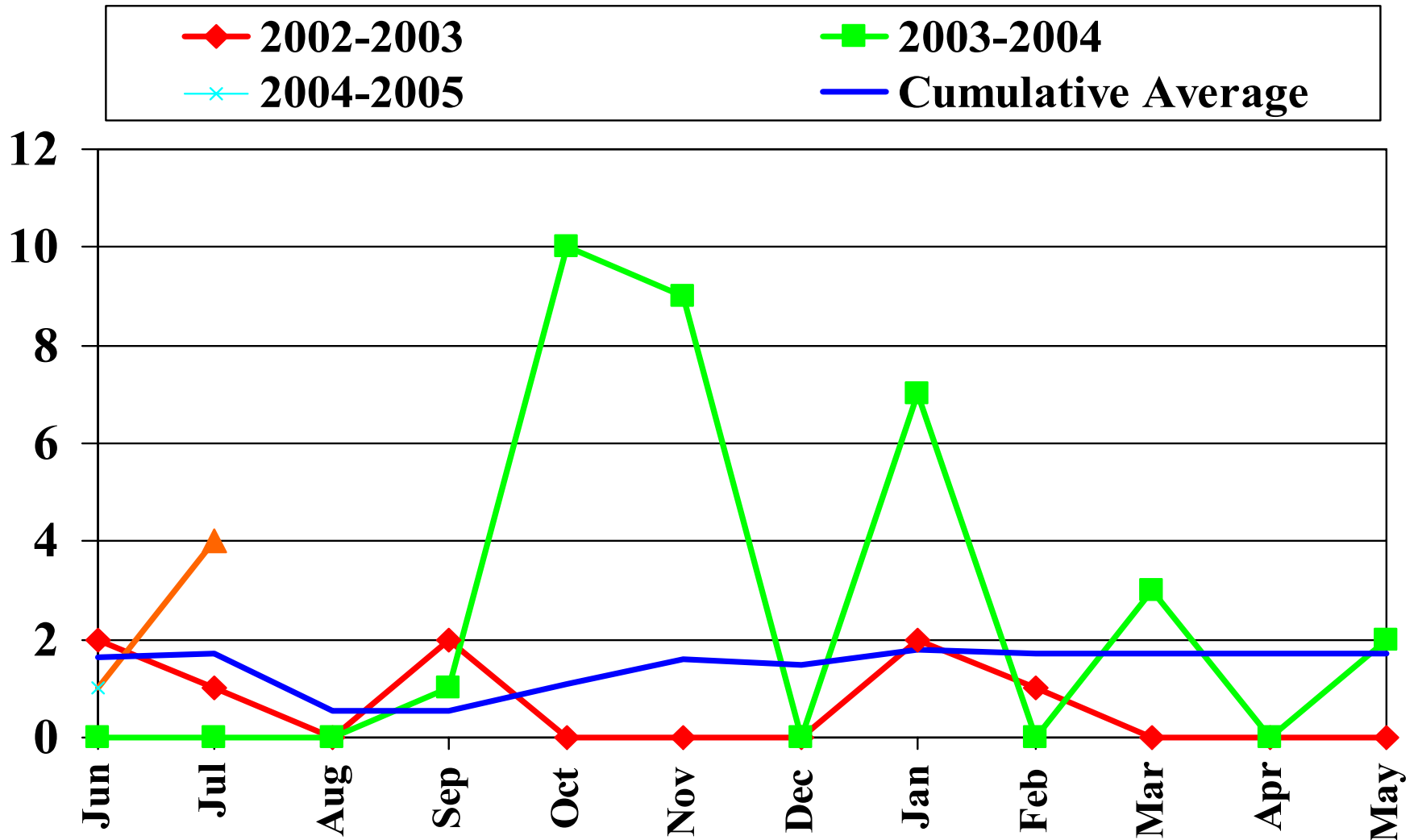

9. School Attendance 9(a) Unauthorised absences (as % of total half-days)

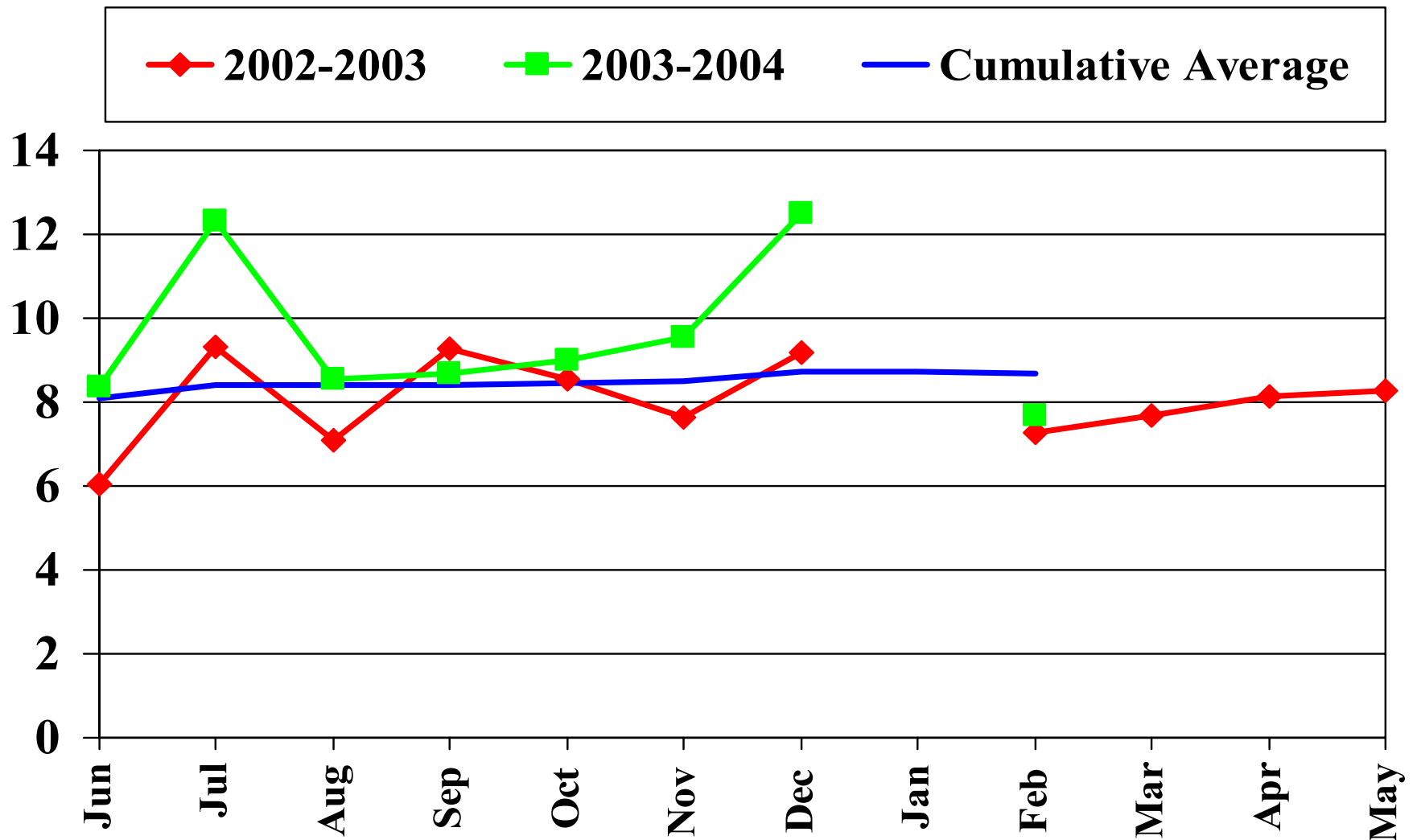

9. School Attendance

9(b) Youth picked up and returned to school

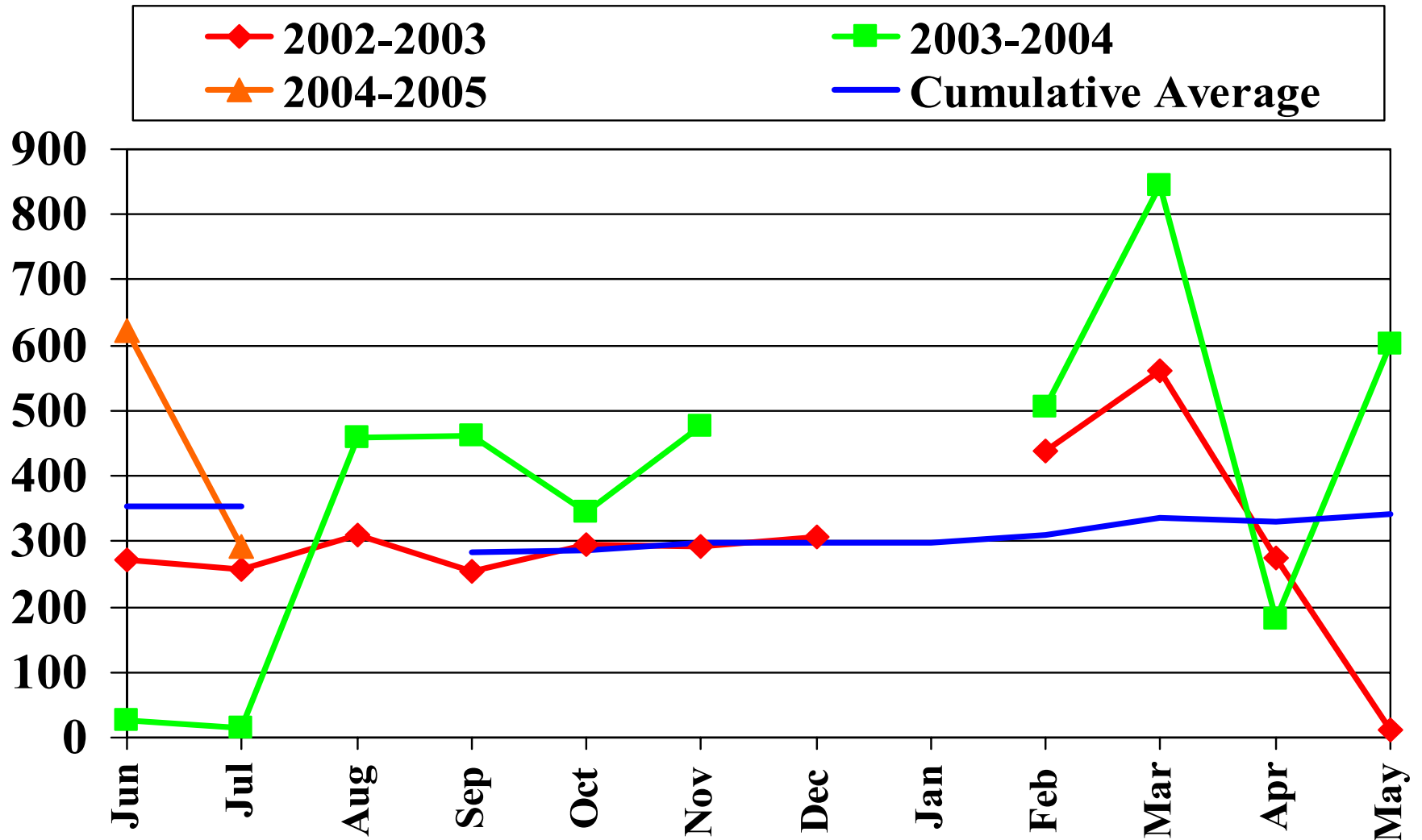

10. Illicit drugs 10(a) Fit packs distributed

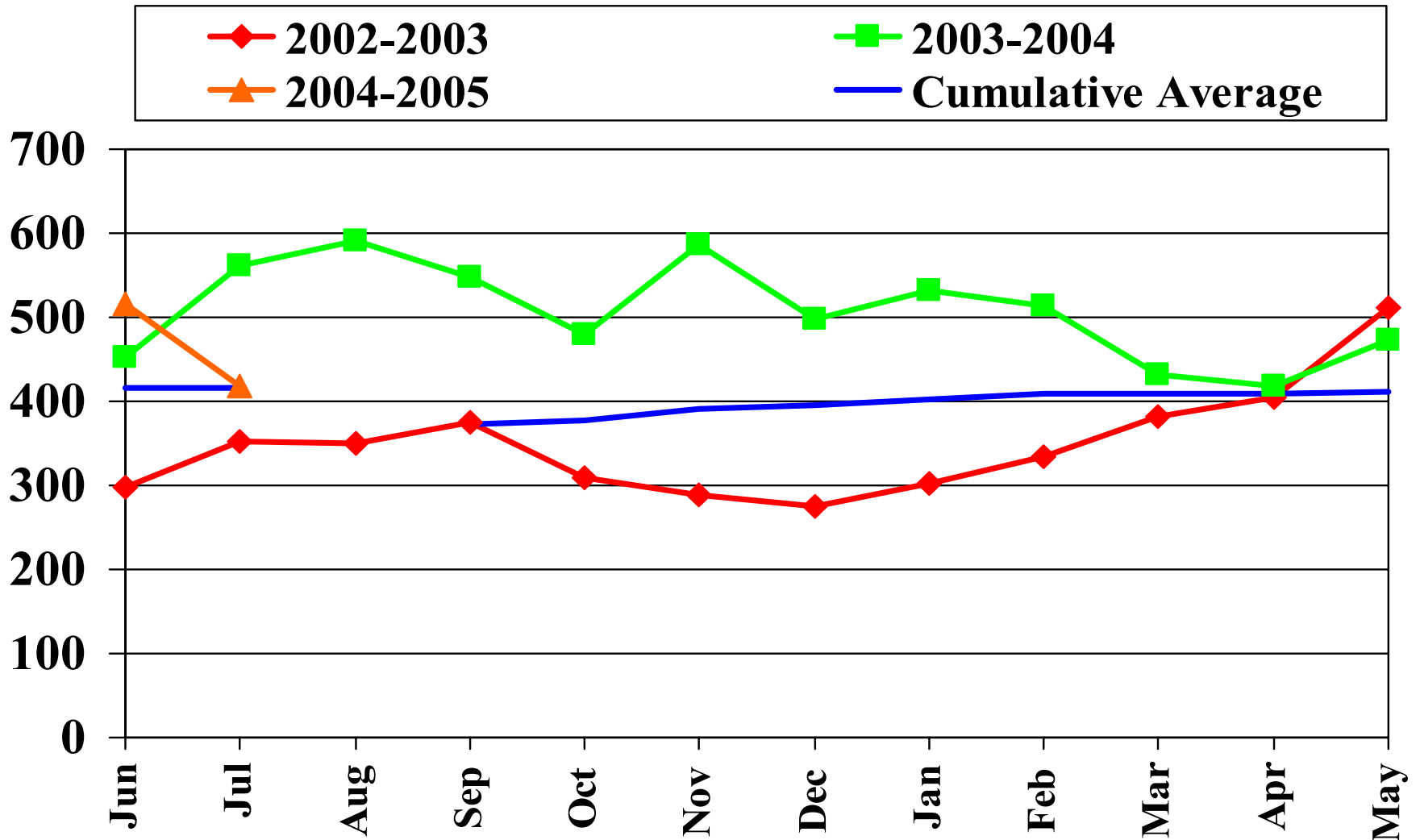

11. Drunkenness

11(a) Persons admitted to sobering up shelter

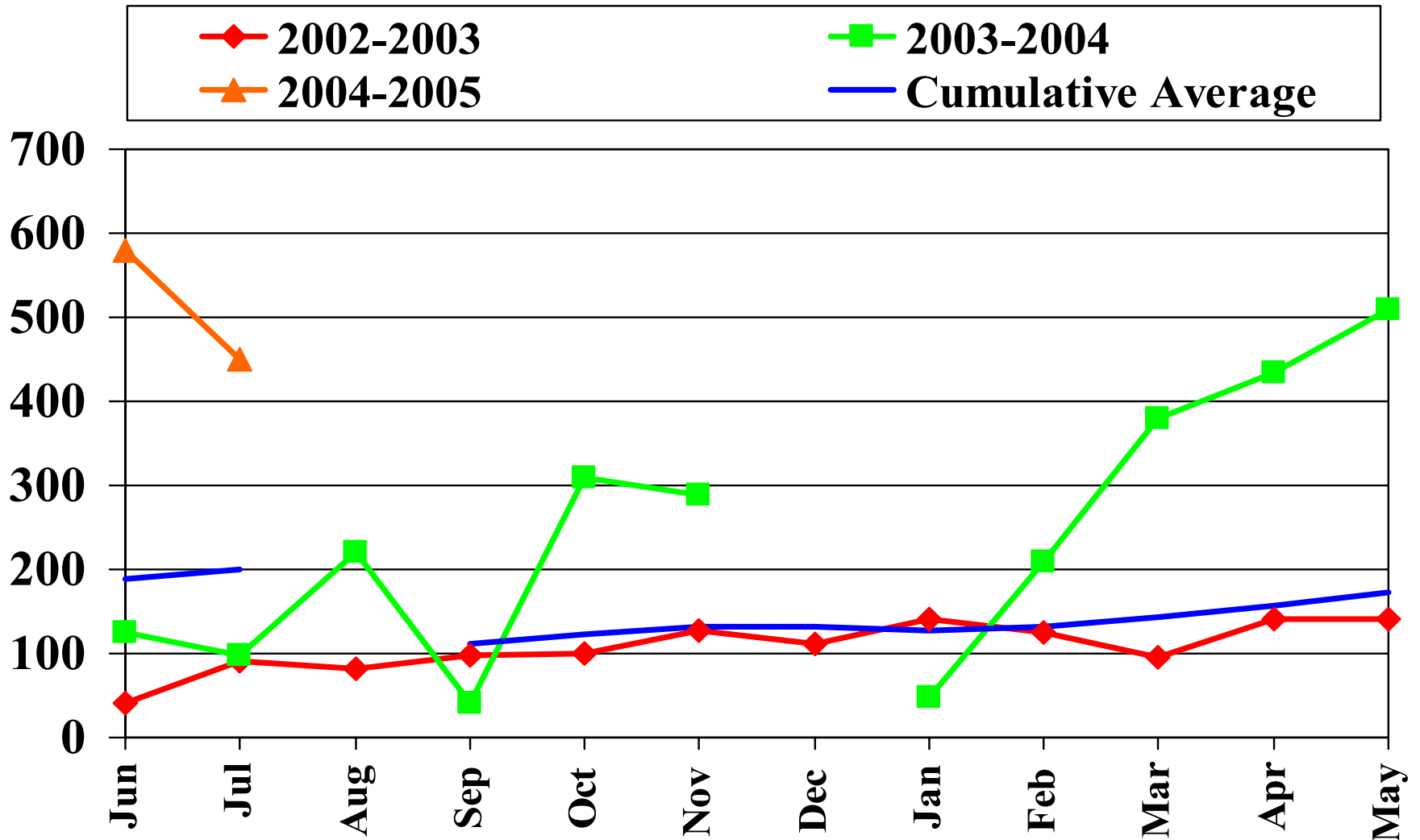

12. Litter

12(a) Collected by Town of Port Hedland, by weight (kg)

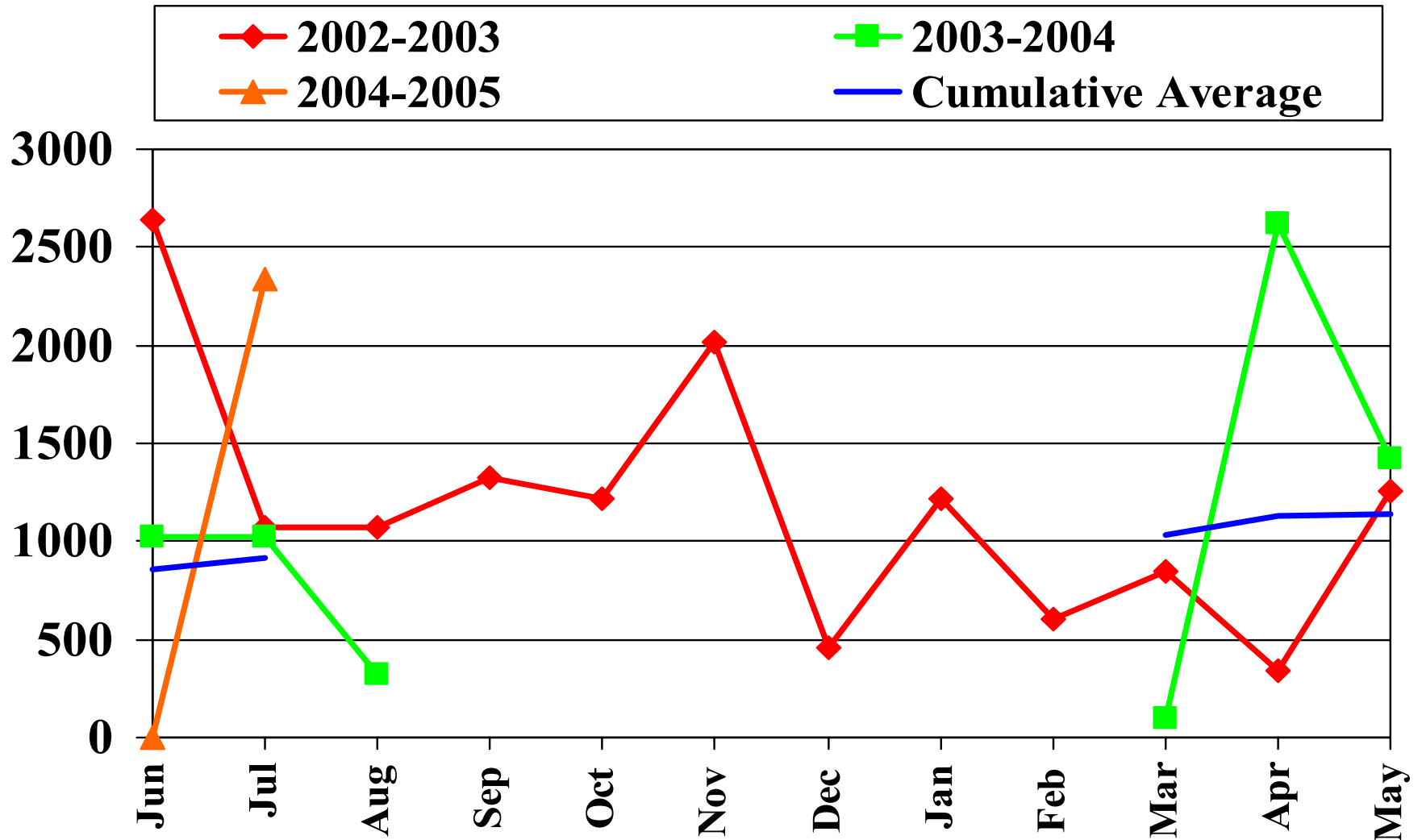

13. Dogs 13(a) Dogs impounded and released

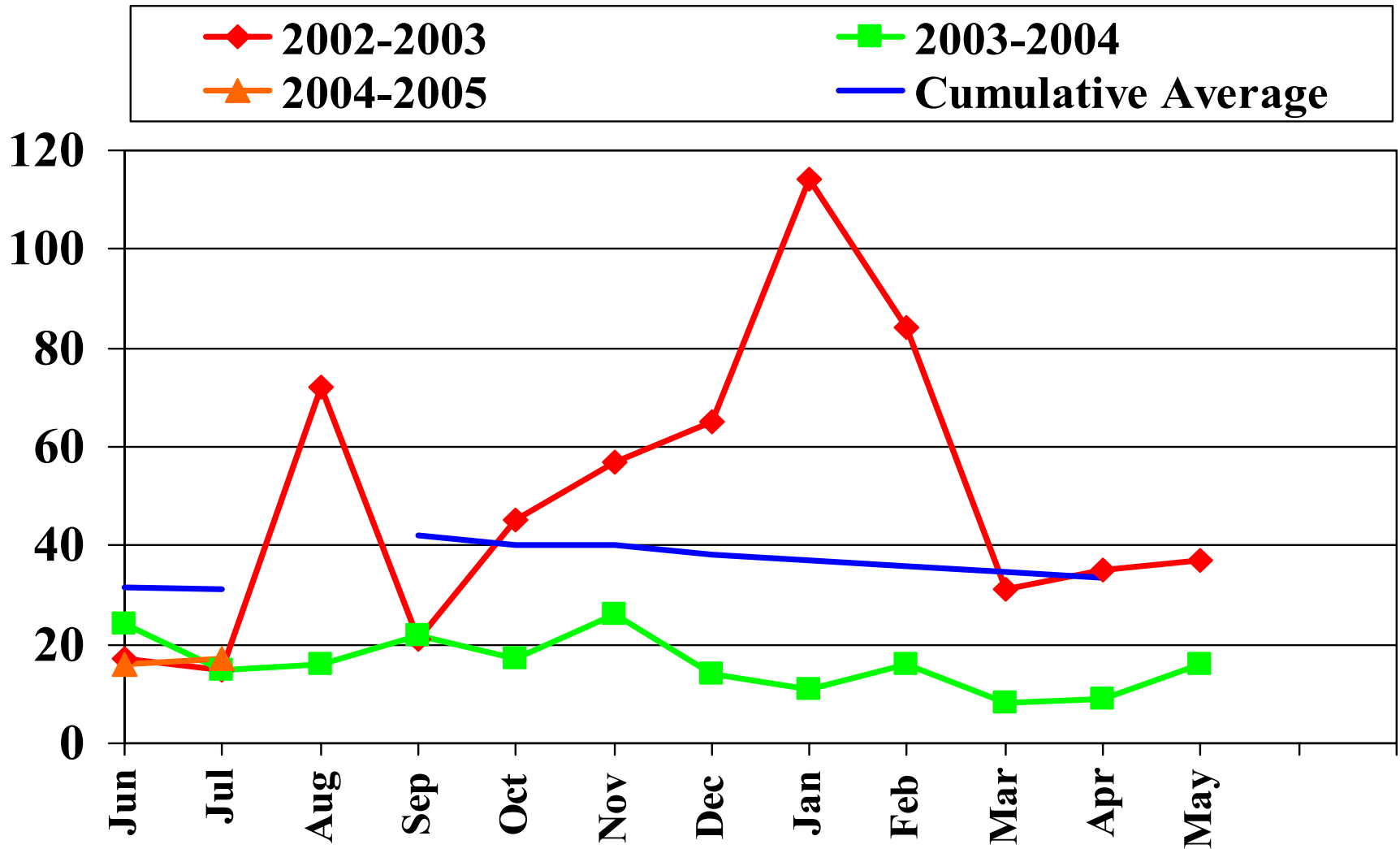

13. Dogs 13(b) Dogs destroyed

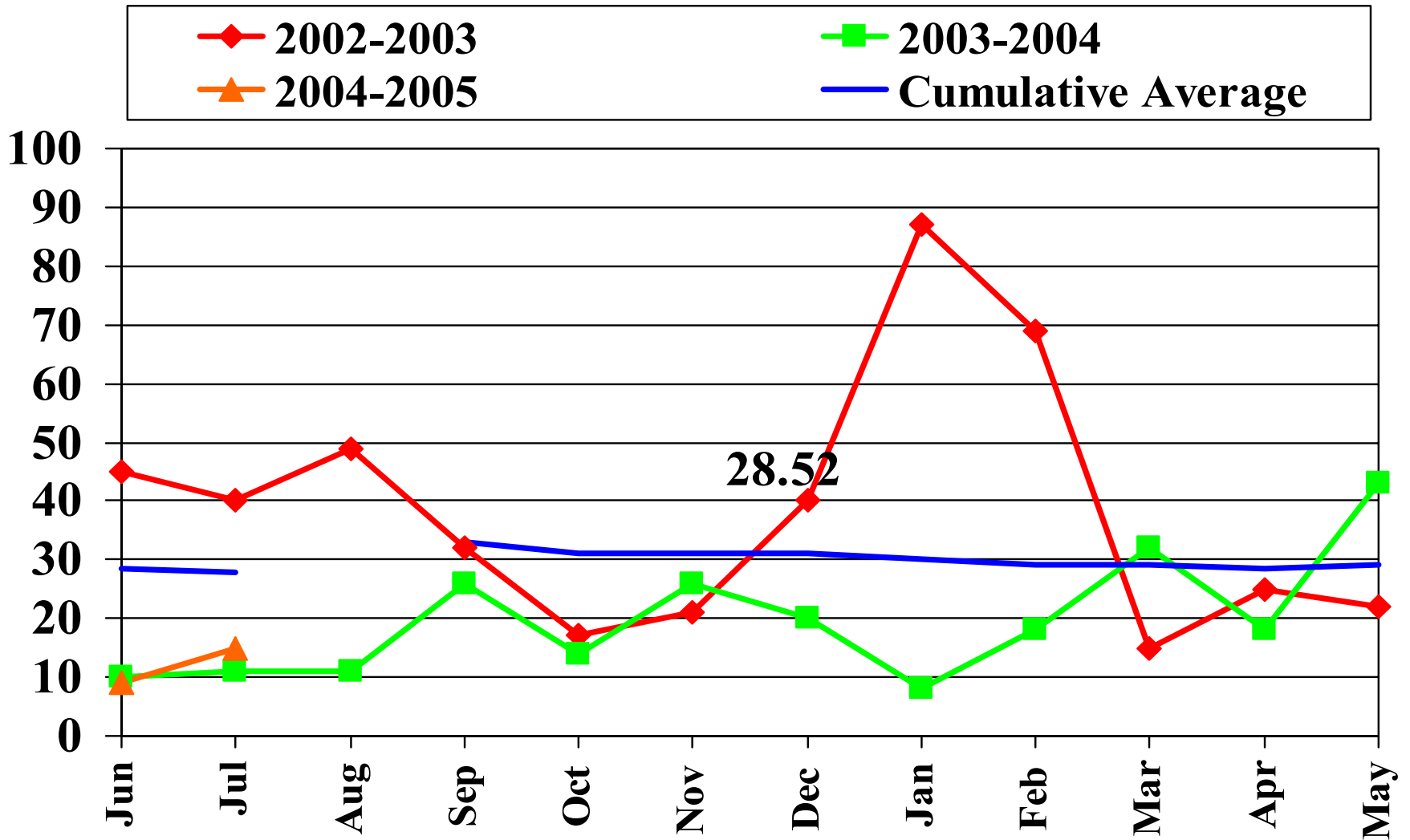

14. Housing 14(a) Number on waiting list

